1958

ARROWHEAD

Forward to Success

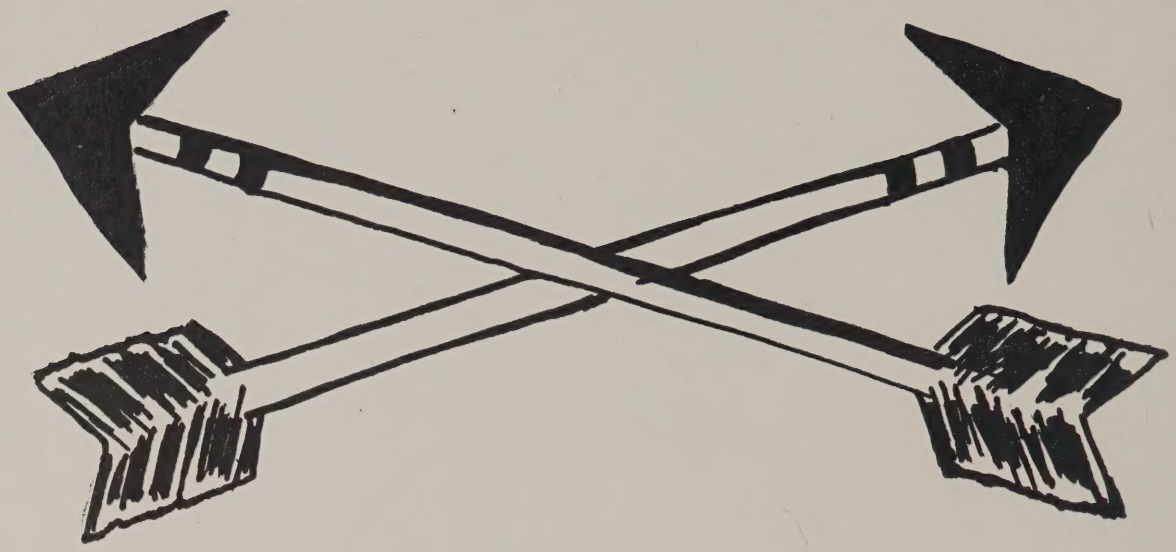

Arrowhead Staff

Mary Lynch ..... Editor-in-Chief
Jane Given ..... Assistant Editor
Kathleen Dalton ..... Business Manager
Sylvia Merino ..... Art Editor
Catherine Stack ..... Assistant Art Editor
Jacqueline Wolons ..... Assistant Art Editor
Paul Cassidy ..... Sports Editor

Foreword . . .

As we, the class of 1958 leave Burlington High School, we are filled with the memory of many wonderful friendships and experiences. Many of these experiences we have incorporated into our yearbook so that we may look back upon them in future years.

Knowledge is accumulative. What we have learned here is just a beginning. We learn something new every day of our lives, whether it comes from books, observation, or actual experience.

We, the class of 1958, truly believe in our motto — "Forward to Success."

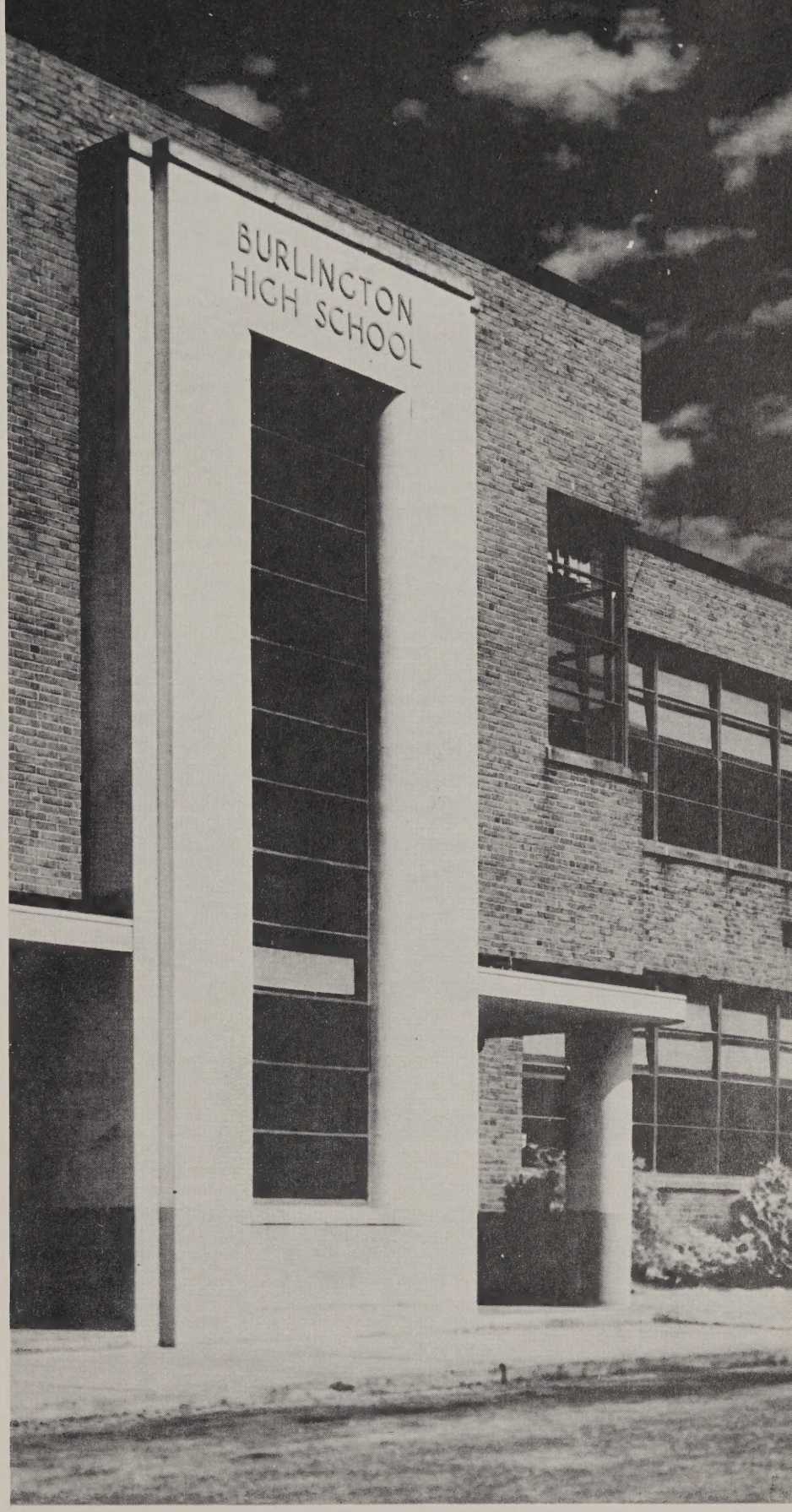

Message from the Superintendent

TO THE SENIORS:

To the class of 1958, I offer my heartiest congratulations. You have impressed me as a class with a wonderful cooperative spirit, eager to make a success of any undertaking. If you, as individuals, carry this determination into your future fields of endeavor, your life, I feel sure, will be a successful and happy one.

In return for your many favors to me, feel free to call upon me for any assistance I may be able to render.

JEROME J. LYNCH
Superintendent of Schools

Message from the Principal

Many new developments have occurred in the twelve years during which the class of 1958 has been in school. Probably the most spectacular of these developments have been the satellites which have been put into orbit about our planet. For several months, we in the United States have heard comments from varied sources that in order to compete with foreign powers we would have to concentrate our education in the fields of mathematics and science.

It is necessary, however, for us to proceed into this new age with caution. The people of the United States have developed leaders in other fields, also, through the years. We must not neglect these areas while we concentrate on one. Our future depends on development of capable persons to become leaders in government, art, and business as well as in science and mathematics. No one subject field is all important.

Through the development of our curriculum, we have attempted to place all items in their proper perspective. We attempt to cover subject matter for the development of culture as well as for the development of the practical. Our aims are to instill in the pupils the habits, attitudes, skills and ideas which will aid them in becoming well rounded citizens of the future. We know that only a small percentage of our people are equipped mentally and socially to become pure scientists. Through our counseling and testing, we try to locate and identify those who have these capabilities in order to guide them into fields suitable for their talents. The remainder are therefore guided into other phases of possible employment. Some find that high school terminates their formal education and they go directly into the business world. Others will continue in further education and will become nurses, technicians, engineers, and teachers. Whichever of these is your choice, the faculty of the Burlington High School wishes you great success.

JAMES M. HORTON
Principal

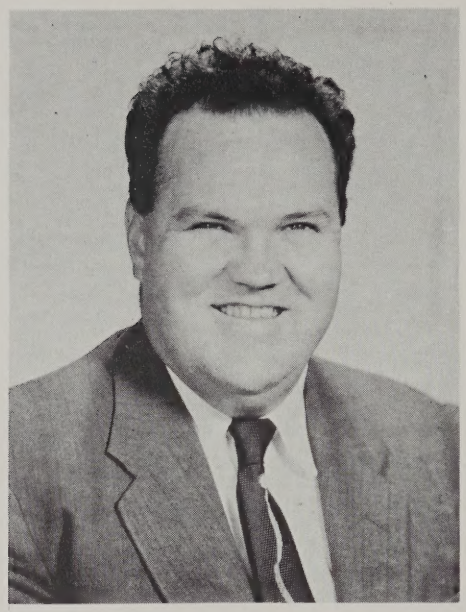

Dedication

The senior class of Burlington High School wishes to dedicate its yearbook to Mrs. Mary Niles and Mr. William O'Connell. Both of these teachers have always been willing to listen to our sorrows and have helped to solve our many pressing problems. To both of them we owe a debt of gratitude.

SENIORS

Class Officers

Frank Gregory, III ..... President
Edward Cass ..... Vice-President
Catherine Stack ..... Secretary
Kathleen Dalton ..... Treasurer
Jacqueline Wolons ..... Sub-Treasurer

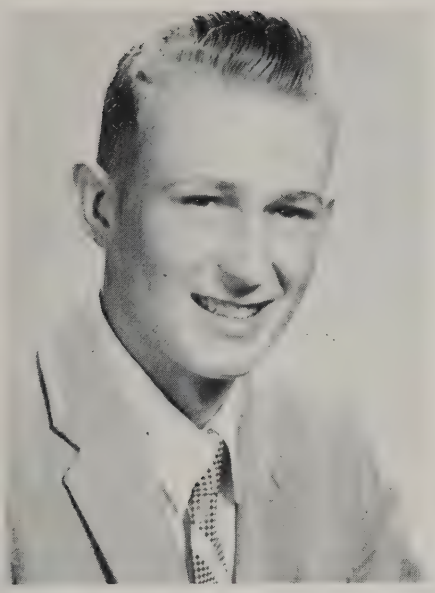

JOHN ANDERSON **"Andy"**

Favorite Saying: "Hey Cathy"

Pet Peeve: Hudsons.

Favorite Pastime: Working on Cars.

Favorite Memory: Ohio "55".

Secret Ambition: To get a good job.

School Activities: Dance committee, Band.

BARBARA BENNETT **"Barbie"**

Favorite Saying: "Oh, crumb!"

Pet Peeve: Slimy peaches.

Favorite Pastime: Writing letters.

Favorite Memory: April 15, 1956.

Secret Ambition: To be ambitious.

School Activities: Cheerleading, National Honor Society, Dance Committee, Past Class Officer, Dramatic Society, Glee Club, Sophomore Play, Senior Play, Basketball.

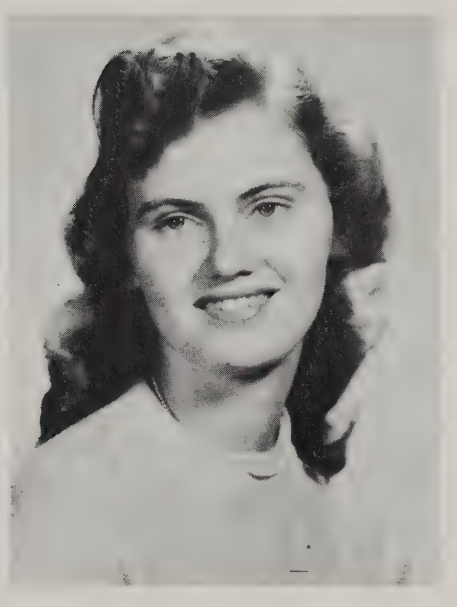

MARGARET ANN BERRY **"Peggy"**

Favorite Saying: "But Natch."

Pet Peeve: Party Telephone Lines.

Favorite Pastime: Talking with Wayne.

Favorite Memory: March 19, 1957.

Secret Ambition: To be just like my mother.

School Activities: Student Council, Past Class Officer, Ticket Committee, Dance Committee, Glee Club, Senior Play, Sophomore Play.

DAVID A. BROWN, JR. **"Dave"**

Favorite Saying: "How ya like that?"

Pet Peeve: People who say they are going to do something and don't do it.

Favorite Pastime: Fishing.

Favorite Memory: June, 1956.

Secret Ambition: To catch a mermaid.

School Activities: Dance Committee, Senior Play.

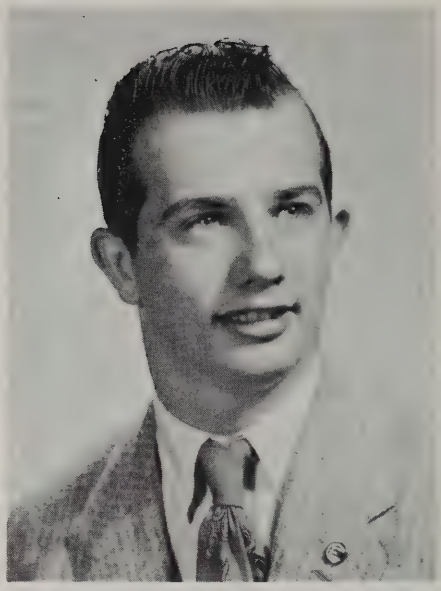

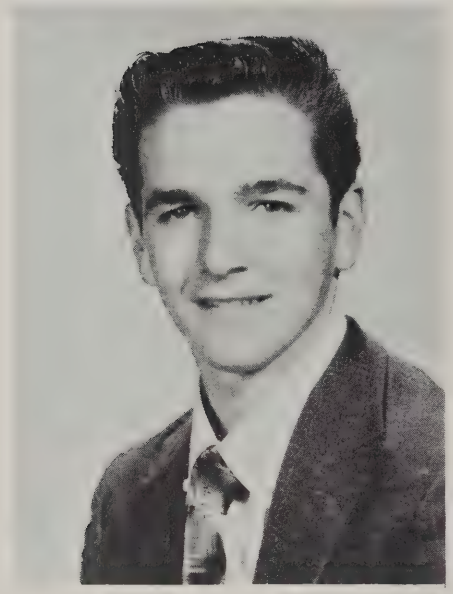

EUGENE J. CAHALANE **"Gene"**

Favorite Saying: "You know."

Pet Peeve: Mr. DeMasi.

Favorite Pastime: Sleeping.

Favorite Memory: First Prom.

Secret Ambition: To be rich.

School Activities: Senior Play, Dance Committee.

ANNABELLE PATRICIA CAMPANO **"Anna"**

Favorite Saying: "I guess."

Pet Peeve: Getting up at 6:00 A.M. instead of 7:00 A.M.

Favorite Pastime: Boys and George Clark.

Favorite Memory: Senior Prom of 1956 at Malden High School.

Secret Ambition: Hairdressing, Beautician.

School Activities: Record Club.

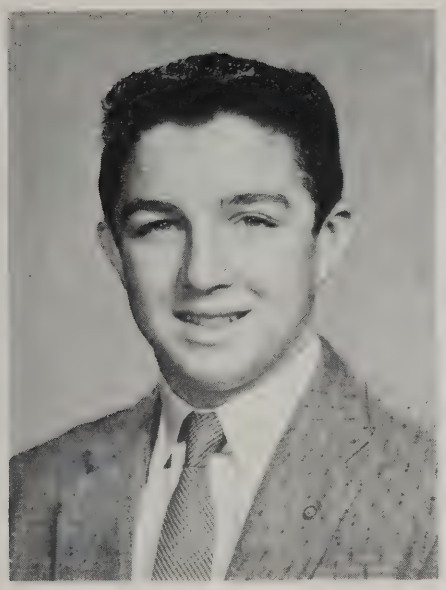

JOHN EDWARD CASS, JR. **"Eddie"**

Favorite Saying: "If you say so."

Pet Peeve: Girls who giggle.

Favorite Pastime: Going out at night.

Favorite Memory: Weekend in New Hampshire.

Secret Ambition: To be a millionaire.

School Activities: Football, Basketball, Baseball, President of Student Council, Varsity Club, Dance Committees, Dramatic Society, Ring Committee, President of Junior Class, Sophomore Play, Senior Play.

PAUL J. CASSIDY **"P. J."**

Favorite Saying: "Take it easy."

Pet Peeve: Losing.

Favorite Pastime: Sports.

Favorite Memory: Weekend in New Hampshire.

Secret Ambition: To benefit mankind.

School Activities: Football, Basketball, Yearbook Staff, Sophomore Class President, Varsity Club, President of Dramatic Society, Ring Committee, Glee Club, Sophomore Play, Dance Committees, Senior Play.

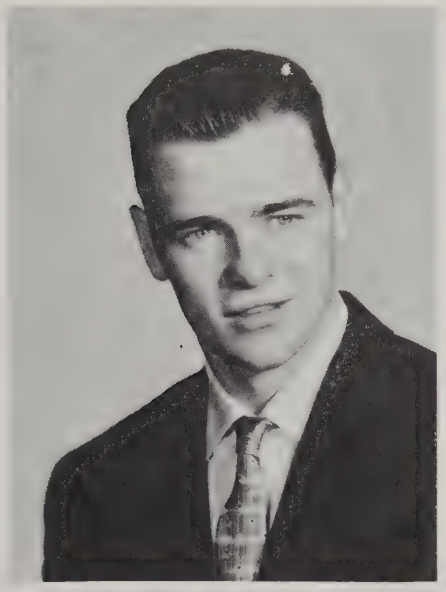

EUGENE M. DALTON **"Gene"**

Favorite Saying: "I don't know"

Pet Peeve: Ticklish girls.

Favorite Pastime: Relaxing.

Favorite Memory: Fig's Cabin.

Secret Ambition: To play on a pro football team.

School Activities: Football, Basketball, Baseball, Glee Club, Junior and Senior Prom Committee, President of Varsity Club, Dramatic Club, Senior Play.

KATHLEEN ELEANOR DALTON **"Red"**

Favorite Saying: "Are you mad — Why ! !"

Pet Peeve: Blushing.

Favorite Pastime: Writing to Jack.

Favorite Memory: April 15, 1956 and Christmas Vacation "57."

Secret Ambition: To obtain a certain wish!

School Activities: Basketball, Student Council, Dramatic Society, Prom Committee, Class Officer, Yearbook Staff, Glee Club, National Honor Society, Senior Play, Sophomore Play.

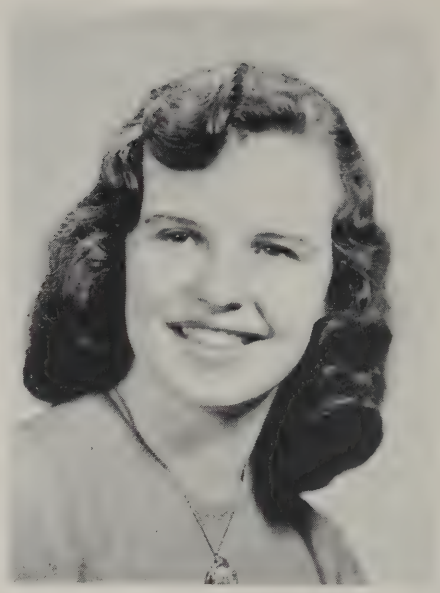

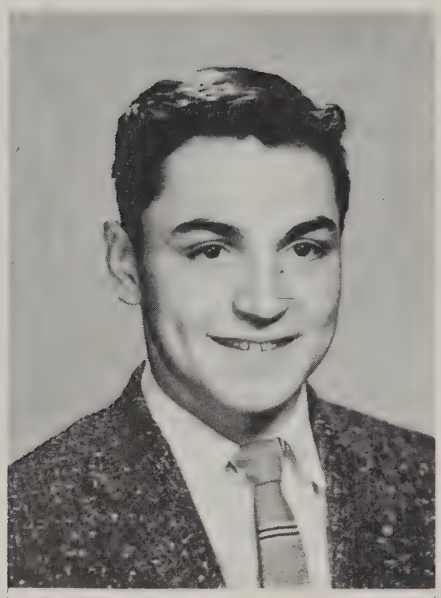

HAROLD CHARLES DuLONG **"Ski"**

Favorite Saying: "Aw ———" (Censored).

Pet Peeve: Football shoes that don't fit.

Favorite Pastime: Playing sports and stealing Cass's socks.

Favorite Memory: Fig's Cabin, N. H.

Secret Ambition: To go to West Point and Play Football.

School Activities: Varsity Club, Captain of Football Team, Basketball, Dance Committees, Glee Club, Newspaper Staff, Dramatic Society, Sophomore and Senior Play.

JANE ELIZABETH GIVEN **"Liz"**

Favorite Saying: "You idiot."

Pet Peeve: People who start things they can't finish.

Favorite Pastime: Having a "jam session."

Favorite Memory: Take your pick — they're all my favorites.

Secret Ambition: To be successful in life.

School Activities: Basketball, Student Council, Dramatic Society, National Honor Society, Class Officer, Yearbook Staff, Glee Club, Prom and Dance Committees, Usherette, Sophomore Play, Senior Play.

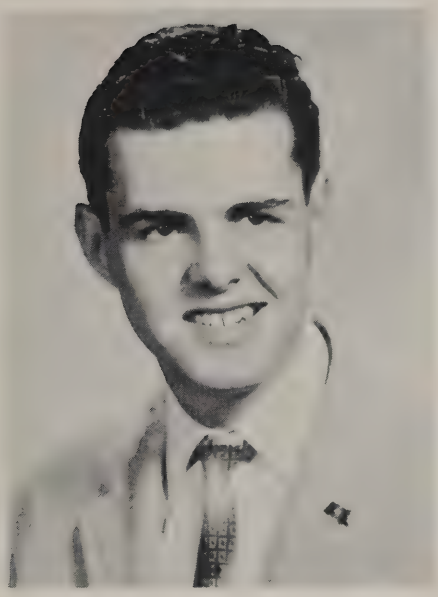

FRANK SLEEPER GREGORY, III **"Greg"**

Favorite Saying: "Don't get all shook."

Pet Peeve: Pretty girls with undesirable characteristics.

Favorite Pastime: Airplanes.

Favorite Memory: October 1 (my birthday).

Secret Ambition: To fly to the moon.

School Activities: Senior Play, Senior Class President, National Honor Society, Student Council, Dramatic Society, Boys' State Delegate, Dance Committee, Football Manager, Varsity Club.

HELEN ALBERTA HAINES **"Helen"**

Favorite Saying: "It ain't fair."

Pet Peeve: Housework.

Favorite Pastime: Dances and Parties.

Favorite Memory: B.H.S.

Secret Ambition: To be as understanding as my mother.

School Activities: Dance Committee.

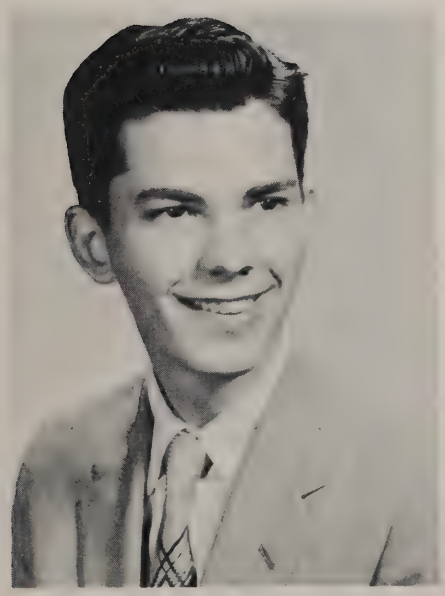

EDMUND JOSEPH HEMENWAY **"Eddie"**

Favorite Saying: "Hi honey."

Pet Peeve: George Jonhson.

Favorite Pastime: Driving my car.

Favorite Memory: November 15, 1940.

Secret Ambition: It's a secret.

School Activities: Dance Committees.

JAMES M. HURLEY **"Jimmy"**

Favorite Saying: "Ba Ba."

Pet Peeve: Teachers who call me by my last name.

Favorite Pastime: Sleeping.

Favorite Memory: 17 years of them:

Secret Ambition: To visit Ireland.

School Activities: Dramatic Society, Dance Committees.

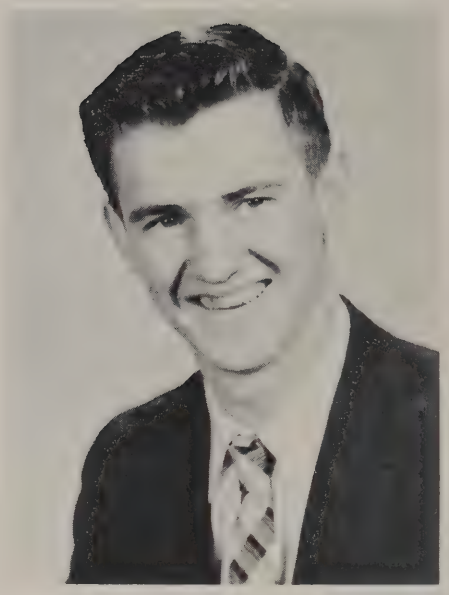

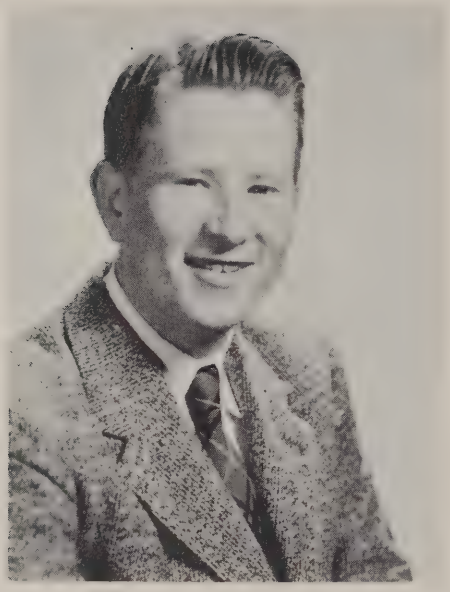

RICHARD ALAN JOHNSON **"Dick"**

Favorite Saying: "Do it tomorrow — you've made enough mistakes today."

Pet Peeve: Back seat drivers.

Favorite Memory: April 23, 1957.

Secret Ambition: To own a new Cadillac Convertible.

School Activities: Dramatic Society, Sophomore Play.

LORRAINE JONES **"Lorry"**

Favorite Saying: "You silly thing."

Pet Peeve: Boys who think they know everything.

Favorite Memory: Summer of "56" and the Junior Prom.

Favorite Pastime: Chewing gum, the phone, dancing.

School Activities: Glee Club, Basketball, Dance Committees.

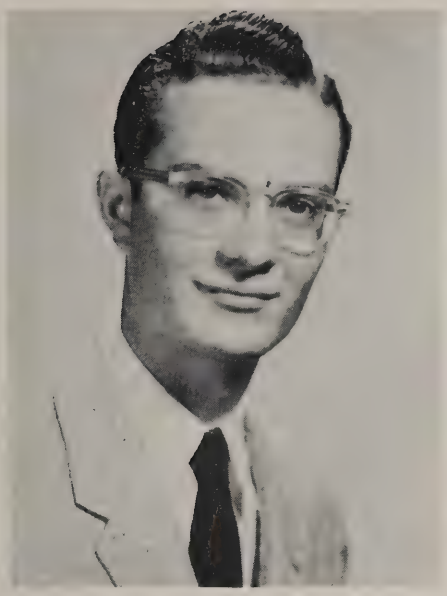

CHARLES EDWARD KENNEDY **"Chuck"**

Favorite Saying: "Wonderful."

Pet Peeve: Impatient People.

Favorite Pastime: Sleeping.

Favorite Memory: School Year 56-57.

Secret Ambition: Build my own house.

School Activities: Honor Society, Dramatic Club.

MARY ELLEN LYNCH **"Masie"**

Favorite Saying: "Know what I mean, Jellybean?"

Pet Peeve: Unreasonable people.

Favorite Pastime: Dancing and Sleeping.

Favorite Memory: Christmas vacation of 1957.

Secret Ambition: To fulfill all my dreams.

School Activities: Editor-in-Chief of Arrowhead, Student Council, Glee Club, Girls' State Representative, Basketball, Dramatic Society, Prom and Dance Committee, Ring Committee, Usherette, Sophomore and Senior Play.

JANICE MacDONALD **"Jan"**

Favorite Saying: "Oh yeah!"

Pet Peeve: Men who criticize women drivers.

Favorite Pastime: Dancing.

Favorite Memory: June 15, 1957.

Secret Ambition: To be successful in whatever field of business I enter.

School Activities: Dance Committee.

MARY LOUISE MALATESTA **"Lu Lu"**

Favorite Saying: "What a riot!"

Pet Peeve: Girls who bite their nails.

Favorite Pastime: Going to dances.

Favorite Memory: Summer of 1957.

Secret Ambition: To be just like my mother.

School Activities: Dance Committee, Glee Club.

ESTHER L. MELENDY **"Sis"**

Favorite Saying: "Wait a minute!"

Pet Peeve: Cliques.

Favorite Pastime: Talking ! ! !

Favorite Memory: Northfield and "55".

Secret Ambition: To take a Mediterranean cruise.

School Activities: Manager — Basketball, Dramatic Society, Glee Club, Prom Committee, Dance Committees, Usherette, Sophomore and Senior Play.

SYLVIA LOUISE MERINO **"Syl"**

Favorite Saying: "Don't panic."

Pet Peeve: Conceited boys.

Favorite Pastime: Parties and Cheering.

Favorite Memory: May 24, 1957.

Secret Ambition: To visit Italy.

School Activities: Cheerleader, Arrowhead Staff, Student Council, Past Class Officer, National Honor Society, Usherette, Ring Committee, Senior Play.

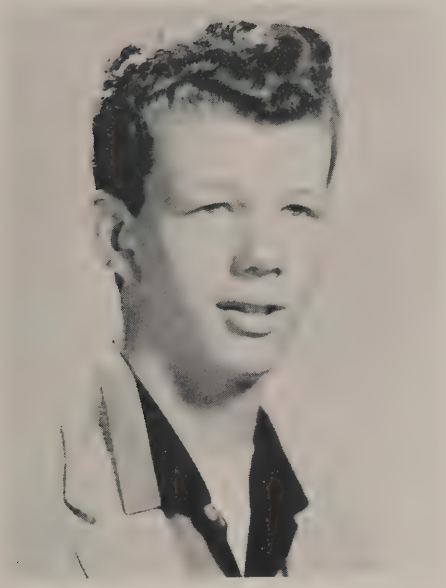

MATTHEW NEWCOMB **"Wyatt Earp"**

Favorite Saying: "Hey porka."

Pet Peeve: Kids who like to go home early at night.

Favorite Pastime: Parties.

Favorite Memory: Natick.

Secret Ambition: Join the Navy.

School Activities: Football.

ERNEST D. NEWTON, JR. **"Ernie — Fig'**

Favorite Saying: "What a clown."

Pet Peeve: Certain Senior girls.

Favorite Pastime: Riding in cars.

Favorite Memory: The boys' trip to New Hampshire

Secret Ambition: To travel.

School Activities: Past Class Officer, Basketball, Student Council, Prom and Dance Committees, Dramatic Society, Sophomore and Senior Play, Glee Club, Football.

JEAN MEREDITH O'CONNOR **"Jeannie"**

Favorite Saying: "Kiddies, let's sqoogy!"

Pet Peeve: Prejudiced People.

Favorite Pastime: Eating pizza and chatting.

Favorite Memory: Summer of '56.

Secret Ambition: To become ladylike.

School Activities: Basketball, Cheerleader, Dramatic Society, National Honor Society, Glee Club, Dance Committees, Usherette, Sophomore and Senior Play, Band.

SARAH M. PETERSON **"Shorty"**

Favorite Saying: "Do you think it will work?"

Pet Peeve: Getting up and taking the school bus in the morning.

Favorite Pastime: Writing a letter to someone.

Favorite Memory: Summer of "57" and the Christmas of "57."

Secret Ambition: To pass Shorthand with a "B."

DAVID L. POLEY, JR. **"Dave"**

Favorite Saying: "Why?"

Pet Peeve: Grouches.

Favorite Pastime: Thinking of Alyce.

Favorite Memory: October 31, 1955.

Secret Ambition: To get ahead in life.

School Activities: Ring Committee.

MARILYN ANNE PULEO **"Mal"**

Favorite Saying: "Fabulous."

Pet Peeve: Getting up for school in the morning.

Favorite Pastime: Football and Basketball games, parties and dances.

Favorite Memory: May 19.

Secret Ambition: To graduate.

School Activities: Art Club.

EDNA RAMSDELL **"Edna"**

Favorite Saying: "Oh well!"

Pet Peeve: People with big mouths.

Favorite Pastime: Dancing.

Favorite Memory: March 18.

Secret Ambition: It's a secret.

School Activities: Glee Club, Art Club, Senior Play.

HENRY RAYNOR **"Fatso"**

Favorite Saying "All right."

Pet Peeve: The lock on the boys' room door.

Favorite Pastime: Looking at curves.

Favorite Memory: The fun in Problems Class.

Secret Ambition: It's a secret.

School Activities: Dramatic Club.

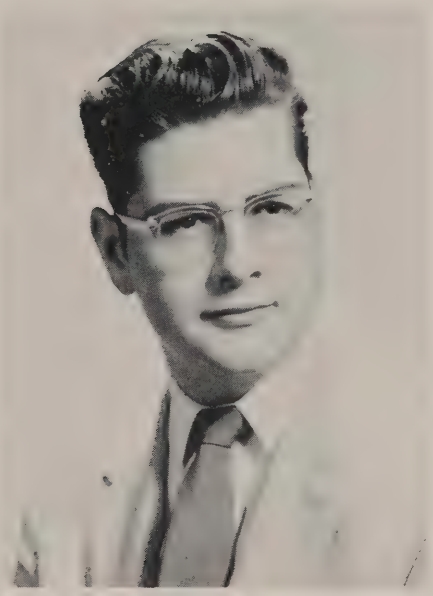

JOHN L. SARJEANT **"Jack"**

Favorite Saying: "No sweat."

Pet Peeve: Waiting for people who were supposed to be ready.

Favorite Pastime: Wondering!

Favorite Memory: Sophomore and Senior years

Secret Ambition: To be a "Jet Pilot."

School Activities: Basketball, Glee Club, Sophomore Play, Dramatic Society, Dance Committees Prom Committee, Senior Play, Marshal for 1957 Graduation.

JOHN ARTHUR SCHWAB **"Johnny"**

Favorite Saying: "Could be."

Pet Peeve: Spit Curls.

Favorite Pastime: Fixing up the car.

Favorite Memory: February 21, 1941.

Secret Ambition: To never marry.

School Activities: Dance Committee.

LORETTA SEMINATORE **"Laurie"**

Favorite Saying: "What a character!"

Pet Peeve: Ignorant people classifying themselves better than others.

Favorite Pastime: Day-dreaming and talking on the phone.

Favorite Memory: A day in May of "57."

Secret Ambition: To travel around the world.

School Activities: Dramatic Society, Glee Club, Prom Committee, Dance Committee, Usherette, Sophomore Play, Senior Play.

JOHN F. SHEA **"Jack"**

Favorite Saying: "Ba Ba"

Pet Peeve: Helen the Witch.

Favorite Pastime: Sleeping.

Favorite Memory: The day I was born.

Secret Ambition: To ride in a Satellite.

School Activities: Dance Committee, Sophomore Play.

RICHARD N. SHEPPARD **"Shepp"**

Favorite Saying: "What seems to be the story?"

Pet Peeve: Homework.

Favorite Pastime: Doing errands for Lido.

Favorite Memory: I'll never tell.

Secret Ambition: To run my own distillery.

School Activities: Football, Dance Committees.

DEANNA SIMONELLI **"Dee"**

Favorite Saying: "Bless you, child."

Pet Peeve: Pettiness.

Favorite Pastime: Dancing to band music.

Favorite Memory: October 19, 1957.

Secret Ambition: To be a lawyer.

School Activities: Dramatic Club, Dance Committees, Glee Club, Junior Prom Committee.

CATHERINE MAY SKELTON **"Cathy"**

Favorite Saying: "Gee Whiz"

Pet Peeve: Teen-age drinking.

Favorite Pastime: Dancing, talking and nibbling.

Favorite Memory: Northfield (55-56-57)

Secret Ambition: To live on a ranch, if only for a day.

School Activities: Basketball, Cheerleader, Dramatic Society, National Honor Society, Glee Club, Dance Committees, Usherette, Sophomore and Senior Play.

CATHERINE J. STACK **"Kay"**

Favorite Saying: "Oh Well"

Pet Peeve: Shortage of money.

Favorite Pastime: Getting to know others.

Favorite Memory: Fun with a certain someone.

Secret Ambition: Visit the Alps.

School Activities: Cheerleading, Dance Committees, Class Officer, National Honor Society, Yearbook Staff, Usherette, Senior Play.

CAROL ANN TOWSE **"Mousie"**

Favorite Saying: "I can't, I have to work."

Pet Peeve: 12-year-old sisters.

Favorite Pastime: Eating, sleeping and dancing.

Favorite Memory: All my dates with Eddie.

Secret Ambition: To always be happy.

School Activities: Majorette, Dance Committees, Ring Committee, Prom Committee, Fashion Show, Usherette.

JACQUELINE WOLONS **"Jackie"**

Favorite Saying: "It's gorgeous"

Pet Peeve: Being pushed.

Favorite Pastime: Records and dancing.

Favorite Memory: January 4, 1957.

Secret Ambition: To be successful in the business world.

School Activities: Glee Club, Dramatic Club, Art Club, Dance Committees, Yearbook Staff, National Honor Society, Sophomore Play, Class Officer.

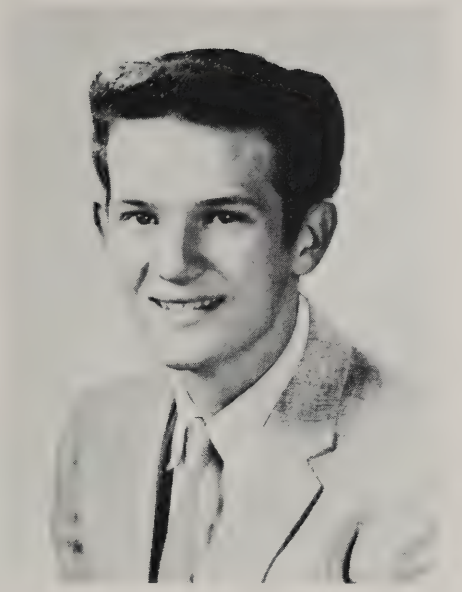

EDWARD DeMARCO **"Eddie"**

Favorite Saying: "Punk"

Pet Peeve: Girls who wear hoops.

Favorite Pastime: Skipping school.

Favorite Memory: Trip to California.

Secret Ambition: A commission in the Navy.

School Activities: Senior Play.

Class Poem

THE PARTING

Put away your memories,
Lock them in your heart,
Remember all the fun we've had
'Cause now we have to part.

Our childhood days are over,
And we're knocking on life's door;
For the time has come to pass
When these walls see us no more.

Now put away your childish airs,
Your toys and foolish games;
Before that door comes many stairs
To climb to meet your aims.

Life is but a challenge,
And this we all must meet,
Yet with Faith, Hope and Charity
Your days can be complete.

Deanna Simonelli
John Sarjeant

Junior Prom

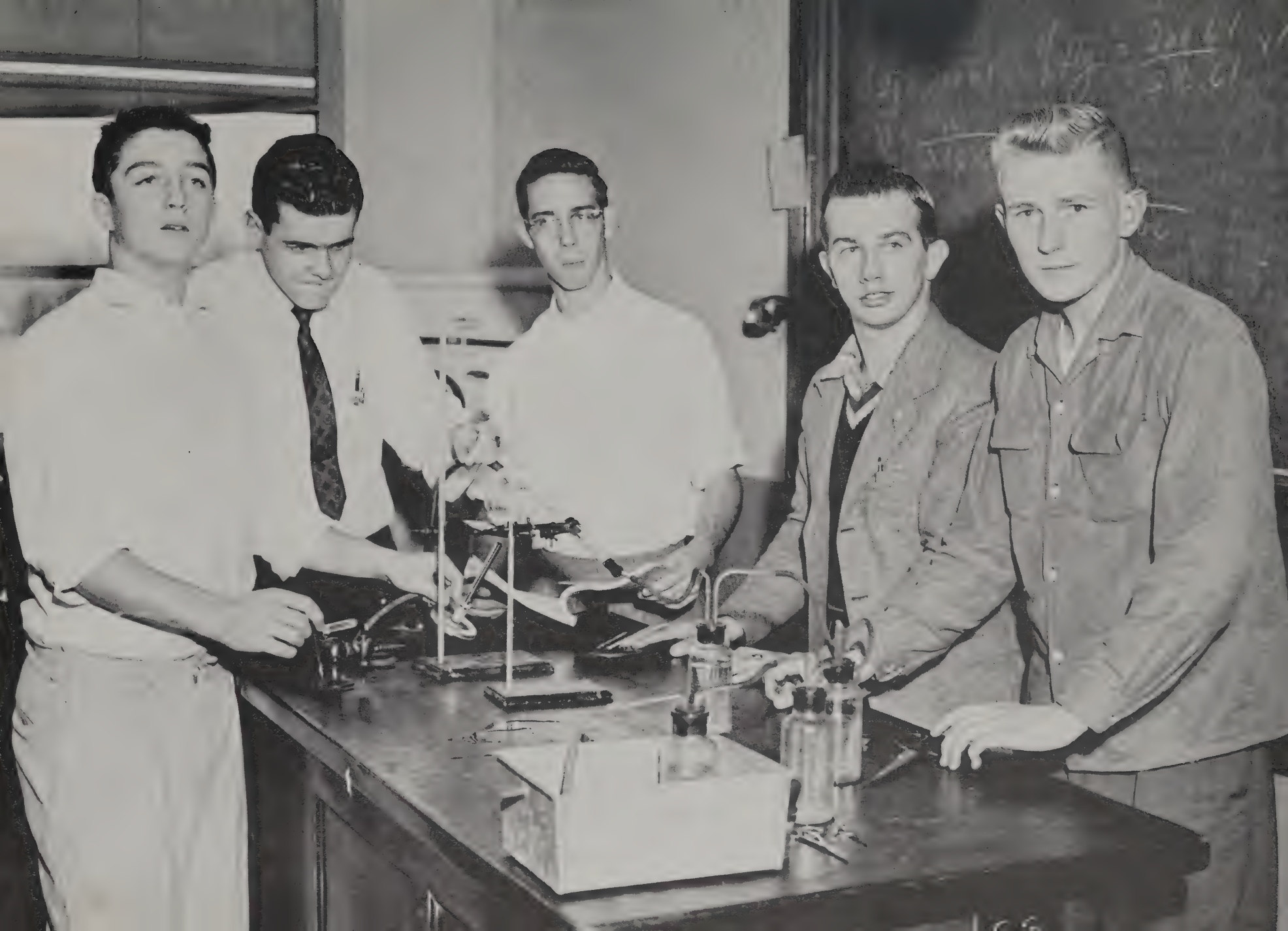

Class Song

(To the tune "Far Above Cayuga's Waters")

1

Fair and noble Alma Mater
haven of our youth;
Symbolizing highest standards
of fairness and of truth.

Standing out so staunch and bold
'gainst a sky of blue,
To all those who know and love thee,
glorious to view.

CHORUS

Sing out now our saddened voices,
Loud her praises tell;
Hail to thee our Alma Mater;
Burlington farewell.

2

Friendships here we'll ever cherish,
memories fond and true,
Of our happy, carefree school days
we shall keep life through.

The future beckons bright before us;
now we must depart;
But we leave thee Alma Mater
with a heavy heart.

JEAN O'CONNOR
BARBARA BENNETT

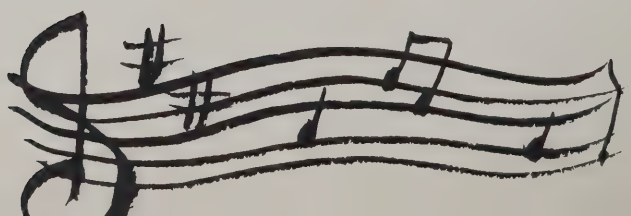

SPORTS

Football Squad

Bottom Row: G. Arkalis, W. O'Leary, R. Hovasse, D. Pratt, P. Meaney, H. DuLong, Capt., D. Hyde, E. Callahan, P. Cassidy, J. Quinlan, Mr. O'Brien

Second Row: Mr. O'Connell, Assistant Coach, J. Coleman, J. Puleo, L. O'Leary, J. Lola, G. Clark, D. Crist, R. Guidoboni, G. Skelton, W. Evans, R. Hoskins, L. Howell, E. Smith, R. Roche, Head Coach

Third Row: E. Cass, R. Sheppard, G. Sullivan, E. Newton, C. Newton, G. DeFrancisco, R. Given, G. Paige, E. Dalton.

Football '57

Burlington has always been noted for the fine fighting spirit of their football teams and 1957 was no exception. But this year's team had that extra something that transforms an average team into a hard-hitting, well-coordinated machine. That extra something was the desire to win. As any coach will tell you, desire is an all important factor in football. Without it a team cannot hope to be successful. The boys combined this desire with ability and hard work to produce the best season that Burlington has ever had.

This year's team sported not only a 7-2 record, but also the second highest scorer in the state. We were edged out of first place in the conference by a flashy Chelmsford team, but finished in an undisputed second.

With all the experienced potential left on the team, we look forward with great expectations to the future teams of B.H.S. The four departing seniors wish the boys all the success possible.

HAROLD DULONG, Captain

FOOTBALL SCORES

Burlington 25	Wilmington 13	
Burlington 7	Tewksbury 6	
Burlington 26	Westford 0	
Burlington 8	Chelmsford 26	
Burlington	North Andover	NOT PLAYED
Burlington 26	Dracut 13	
Burlington 14	Scituate 24	
Burlington 26	North Reading 12	
Burlington 46	Somerville Trade 0	
Burlington 50	Bedford 13	

FOOTBALL APPRECIATION

The football team would like to express its appreciation to the managers, Frank Gregory and George Arkalis.

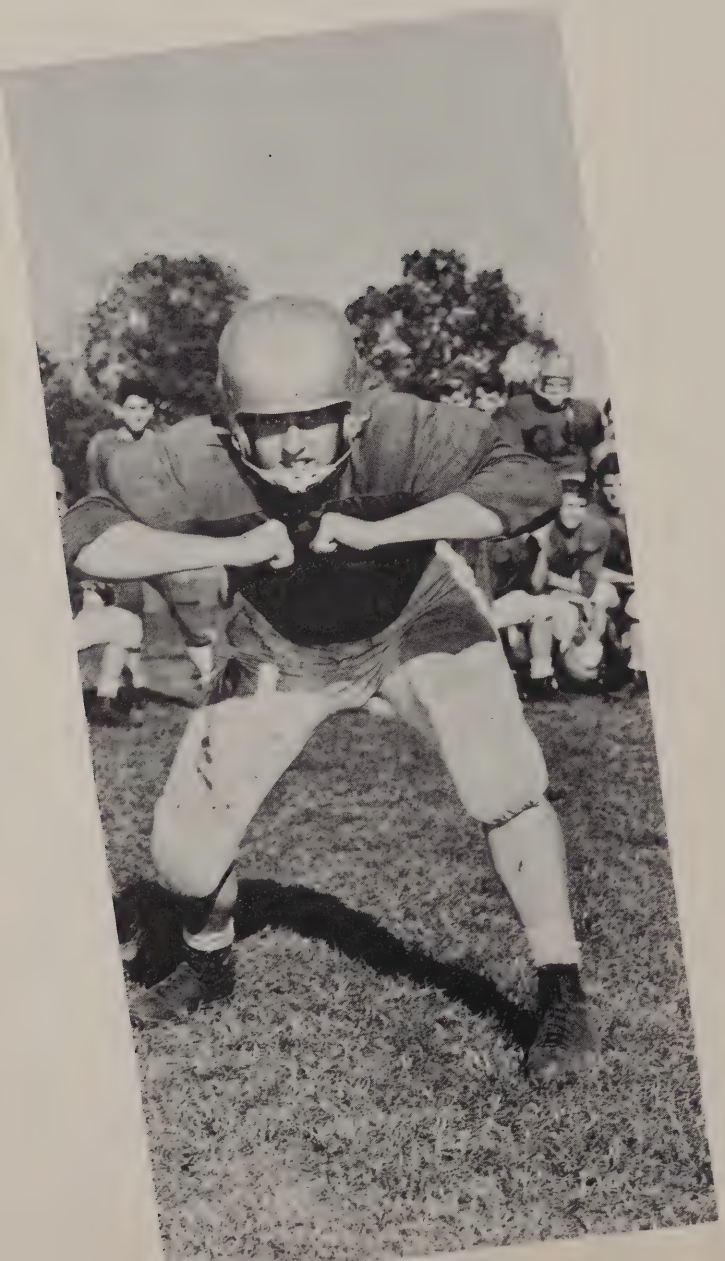

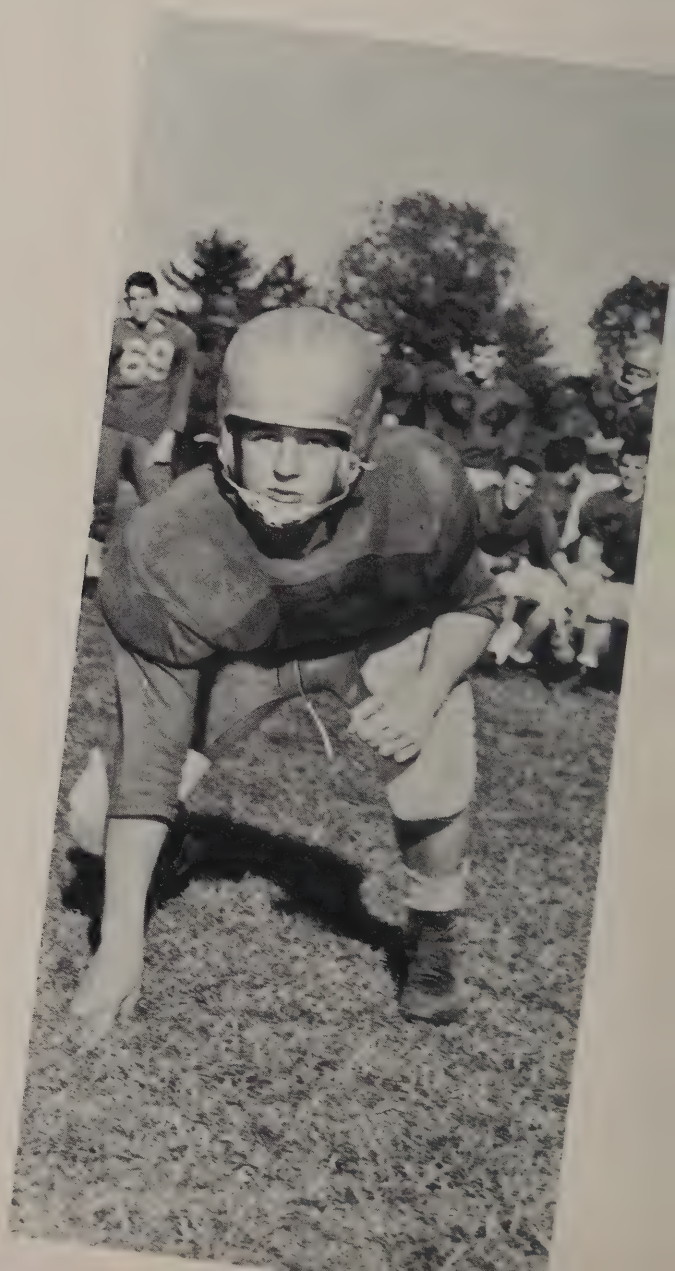

Front Row: G. Clark; G. Ganley; E. Cass, Captain; D. Hyde; G. Skelton

Back Row: G. Arkalis, Manager; J. Quinlan; W. Harvey; G. Paige; R. Given; P. Pollicelli; Mr. O'Brien, Coach

Boys' Basketball Team

Although the season this year was not too successful, next year's team is sure to do better. Much valuable experience was gained by most of the boys most of whom will play next year. Even though the seasonal record was not too good, we did win one Bay State Tournament game and did well in another. I would like to wish the best of luck to the future teams and players.

EDWARD CASS, Captain

15
25

12
8

13

Front: Miss Murphy, Coach

Left to Right: J. Snelley; B. MacKay; J. Motta; E. Given; J. Given; M. Lynch, Captain; K. Dalton; R. Callahan; R. Howard; A. Thayer; J. Blais

Back Row: E. Melendy, Scorer; S. Hudson, Manager

Girls' Basketball Team

The Burlington Girls' Basketball Team had a most outstanding season. Under the able coaching of Miss Helen Murphy the girls won the Lowell Suburban League Championship. This is the first time that Burlington has ever held this honor, and for this achievement a trophy and blazers were awarded to the team.

The girls also won the all-star game, which was held at North Andover.

In leaving, we, the seniors, wish the future basketball teams of B. H. S. all the success possible.

MARY LYNCH, Captain

GIRLS' BASKETBALL SCORES

Burlington 56	St. Charles 40	Burlington 61	Wilmington 59
Burlington 66	Alumni 65	Burlington 40	Billerica 55
Burlington 88	Wilmington 47	Burlington 57	Keith Hall 41
Burlington 74	Billerica 54	Burlington 60	Dracut 42
Burlington 80	Dracut 57	Burlington 65	Chelmsford 49
Burlington 45	Chelmsford 53	Burlington 76	North Andover 63
Burlington 75	North Andover 51	Burlington 72	Tewksbury 50
Burlington 98	Tewksbury 56	Burlington 58	All-Stars 53

Burlington 60 Alumni 51

Left to Right: C. Norden; S. Woods; C. Cain; B. Bennett; S. Merino, Co-Captain; C. Skelton, Co-Captain; P. Casey, C. Stack; L. Doherty; L. Malatesta

The Cheerleaders

Under the helpful guidance and backing of Miss Mahoney, our advisor, we did our best this past year to encourage student spirit and support at school athletic events. Appearances at rallies, football and basketball games, and the organization of a pep squad were part of the program to carry our teams on to victory. Another activity of the squad was marching with the band in the Woburn Halloween Parade, and in the dedications of the new American Legion Post and Post Office.

We were fortunate enough to attain our goal of again placing in the Ashby Girls' Tournament, and came in second place in the cheering competition.

With the loss of four seniors there will be openings to fill, and we wish to extend our best wishes for a successful and happy cheerleading year to next year's squad.

SYLVIA MERINO
CATHERINE SKELTON
Co-Captains

LIFEBUOY

JUNIOR CLASS

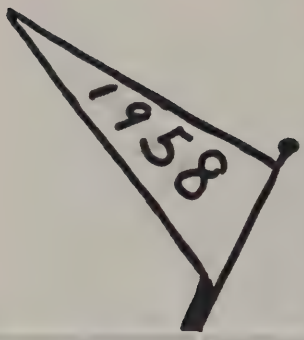

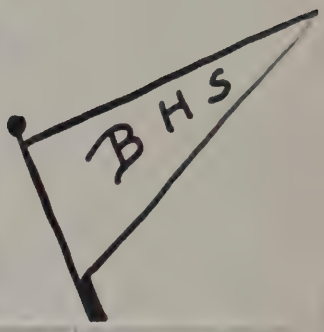

Junior Class

First Row: R. Harper, E. Given, E. Carlson
Second Row: W. Desmond, G. Ganley, S. Hudson, R. Guidoboni, D. Hyde, B. Newcombe
Third Row: B. MacKay, D. Crist, M. Connors, D. Kearins, R. Hovasse, T. Ryan
Fourth Row: A. Thayer, J. Casey, C. Marrano, M. Graham, J. Pattison, W. Evans
Fifth Row: K. MacIver, R. Rafuse, J. Quinlan, G. Skelton, P. Cebrero, A. Penta

First Row: C. Sherwood, J. Canales, L. Doherty, S. Howard, P. McGinnis, J. Snelley
Second Row: P. Casey, M. Pattison, E. Hill, B. Jackman, D. Walsh, B. Orlando
Third Row: R. Rosson, R. Flint, F. Smith, W. O'Leary, F. Osborne, R. Cebrero
Fourth Row: H. Skelton, H. Sanderson, J. Reed, W. Sloan, P. Marchand, B. Klien
Fifth Row: H. Dixon, D. Springer, J. Murphy, P. Pollicelli, T. Murray, R. Perry

Sophomore Class

First Row: J. Hawley; A. Russo; I. Blanchard; N. Spinetti; B. Jackson; K. Cotoure; R. Callahan; S. Wood; C. Geigis; R. McKeown; J. Enos; K. Zverblis

Second Row: E. Skidmore; M. Lacaroz; L. Malatesta; B. Bannon; M. Carlin; J. Blais; R. Howard; H. Hughes; E. Parker; J. Motta; J. Nolan; C. Ferrari; M. Jackson; K. Fay; Miss Cronin

Third Row: V. Durant; J. Beale; C. Norden; C. Cain; E. Cronin; G. Phalen; C. Lafaive; M. Pazola; M. Lewis; S. Smith; M. Gregory; V. Skelton; M. Gavoni

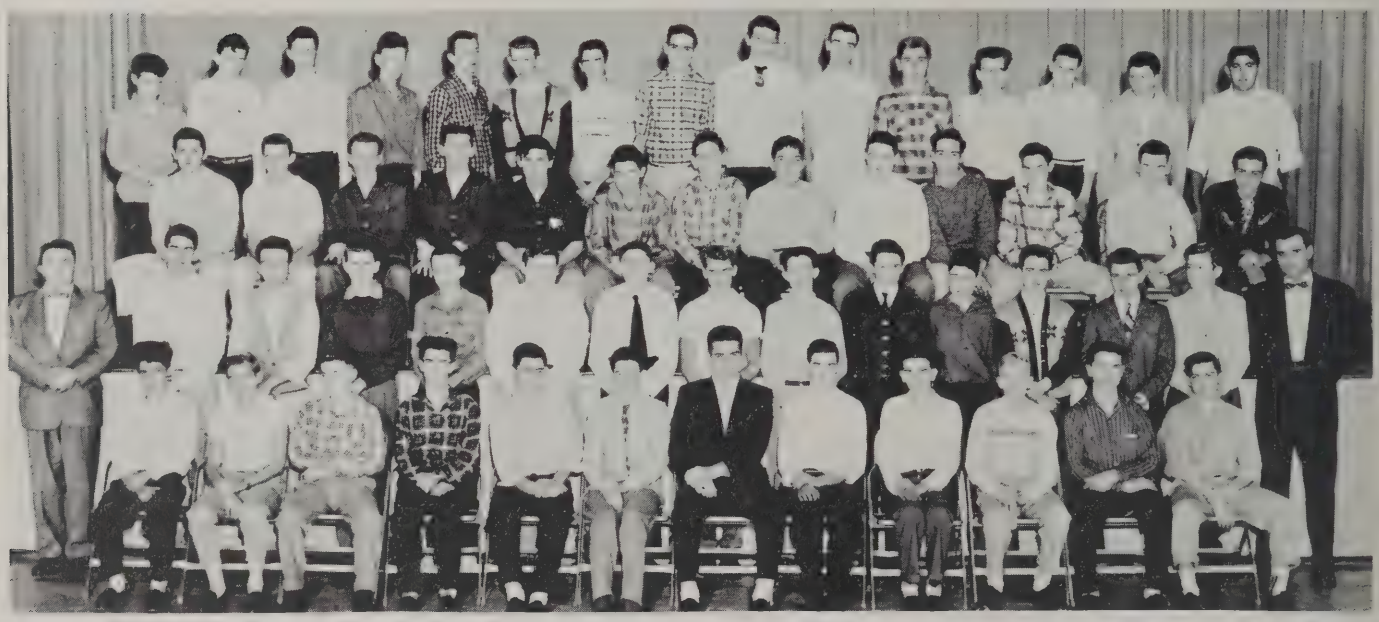

Sophomore Class

First Row: H. Johnson; D. Seeley; D. Hogan; W. Webber; S. Marrano; D. MacIntire; E. Callahan; W. Clements; H. Maschiocchi; A. Stanley; J. Roebuck; R. Hoskins

Second Row: Mr. MacDonald; J. Lawlor; S. Graham; T. Lynch; R. Johnson; L. Yarnell; R. Ramsdell; E. Melendy; J. Flynn; J. Butters; B. MacDonald; J. Coleman; H. Ames; R. Doherty; Mr. Bettencourt

Third Row: G. Clark; R. Card; D. Shea; A. Paladino; J. Roebuck; M. Morrisson; R. Murray; D. Peterson; R. Brown; R. Nicosia; D. Boyd; P. Joslyn; R. Pysezynski

Fourth Row: P. Brown; R. Griffin; S. Meuse; H. Marvin; D. Pratt; W. Wilkie, W. Harvey; J. Duggan; W. Whiteman; P. Meaney; G. Paige; R. Cooper; F. Sullivan; L. Osborne; G. Arkalis

Freshmen

The Faculty

First Row: Mrs. Murphy, Mrs. Paine, Miss Cronin, Miss Dignan, Mrs. Billings, Mr. Horton, Mr. Lynch, Mrs. Hutchings, Miss Murphy, Mrs. Murphy, Mrs. Niles

Second Row: Mr. MacDonald, Mr. Nugent, Mr. Hedemark, Mr. DeMasi, Mr. Fogelberg, Miss Mahoney, Mrs. Troy, Miss Stalker, Mrs. Becken, Mrs. Waldroup, Mrs. Morris, Mr. Sarkisian, Mr. O'Brien, Mr. Roche, Mr. Pimental

Third Row: Mr. Bettencourt, Mr. O'Connell, Mr. Mohan, Mr. Garibotto, Mr. Murphy

Class History

In September of 1946, our class began their journey together as we timidly marched into the "Little Building" to begin those first lasting friendships.

A few years later we advanced to the "Big Building," where gradually we each earned the honor of doing a favor for our principal, Miss Blanchard, and were able to please her with our stage debut in playing the part of yellow daffodils or a multi-colored shadow.

Our last year in Grammar School was climaxed by a picnic day at the beloved Johnson's Grove, although a number of "measle-stricken" classmates had to be left behind.

Our most confusing year came next — that of the seventh grade — when we were faced with selecting courses, remembering locker combinations, and steering clear of detention halls.

Then came 1954, the ninth grade, and the realization that we, too, would become Seniors some day. To attend school dances became an unwritten law in our lives.

Our Junior year probably holds the most lasting memories. We purchased our class rings, held our first Prom with all its floating remembrances, saw our boys shine on the grid-iron and our girls on the basketball court, with the cheerleaders ever yelling in the background, took our first exams for college entrance, and followed our first leads to a job.

Soon we shall also think of our Senior year as history but always remembering those boisterous class meetings, constant need for money and our friends.

MARY LOU MALATESTA
MARGARET BERRY

WHO'S

BEST-DRESSED

FLIRTATIOUS

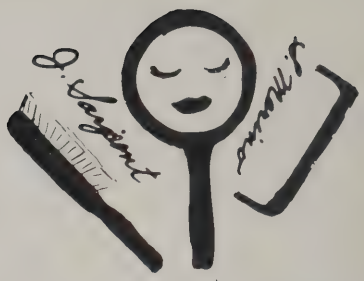

BEST-LOOKING

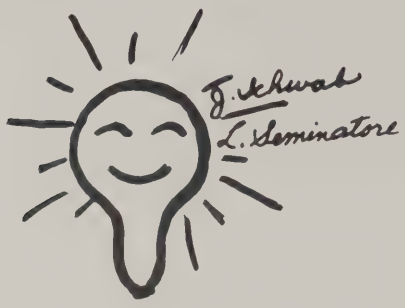

WITTY

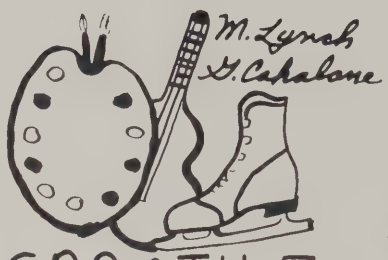

VERSATILE

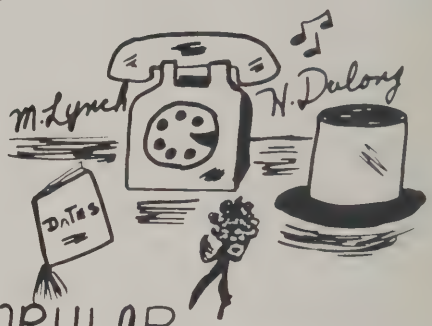

POPULAR

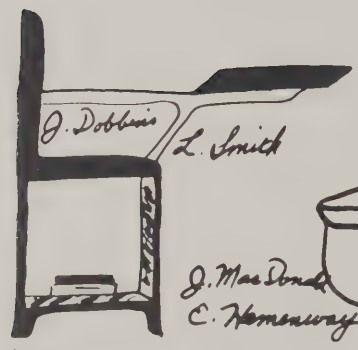

MOST-MISSED

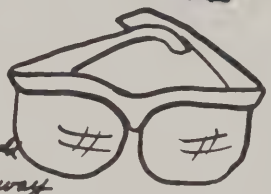

SERIOUS

MUSICAL

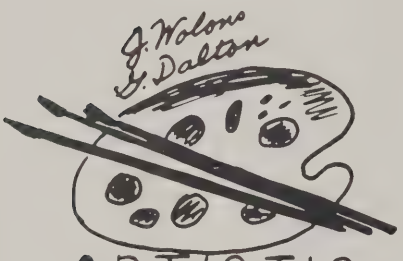

ARTISTIC

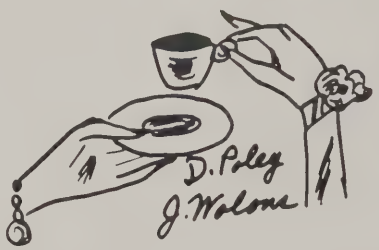

SUAVE

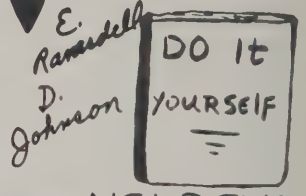

HELPFUL

PURR-SONALITY

COURTEOUS

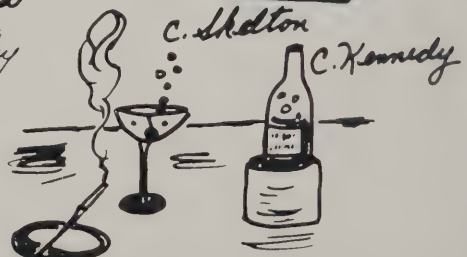

SOPHISTICATED

WHO IN '58

CHEERFUL

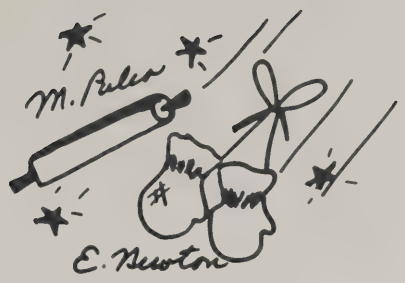

ARGUMENTIVE

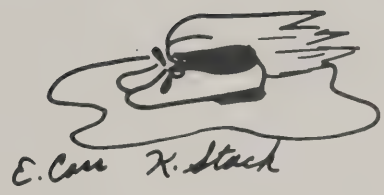

BEST-DANCER

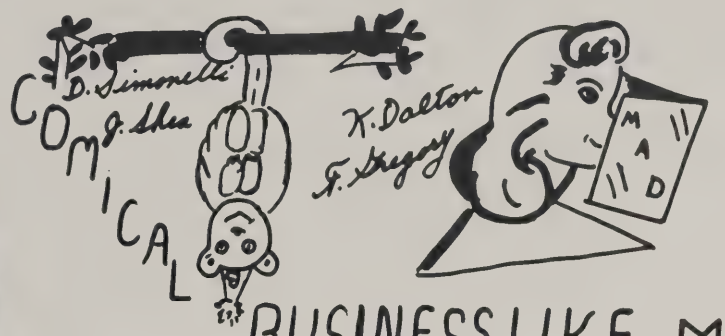

BUSINESSLIKE

MISCHIEVIOUS

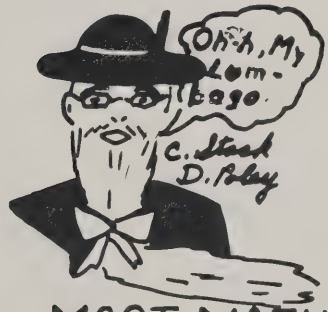

MOST MATURE

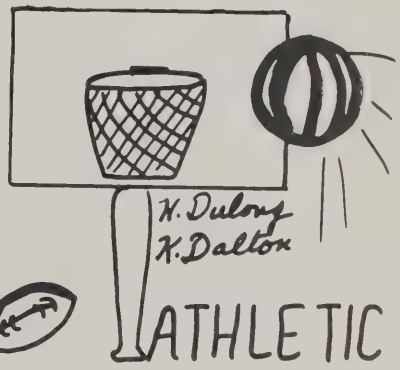

ATHLETIC

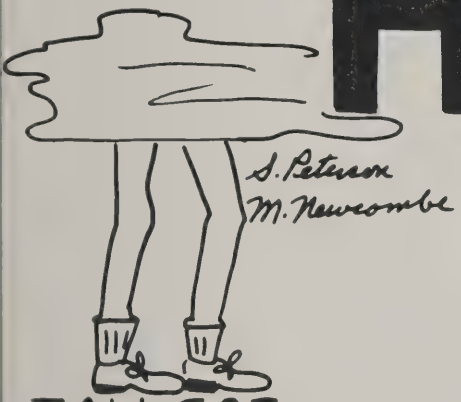

TALLEST

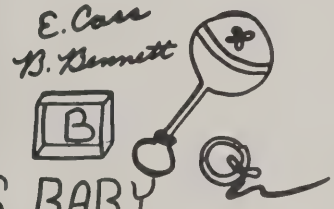

CLASS BABY

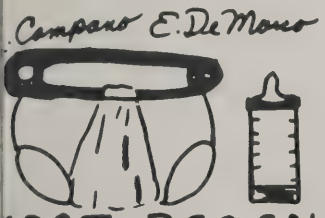

MOST-RECENT ARRIVAL

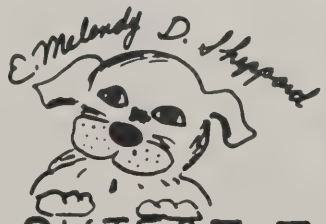

CUTEST

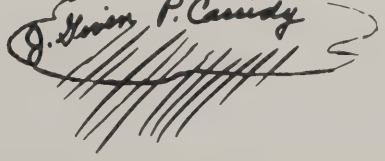

TEMPERMENTAL

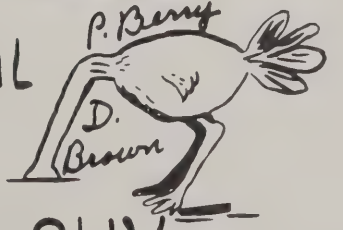

SHY

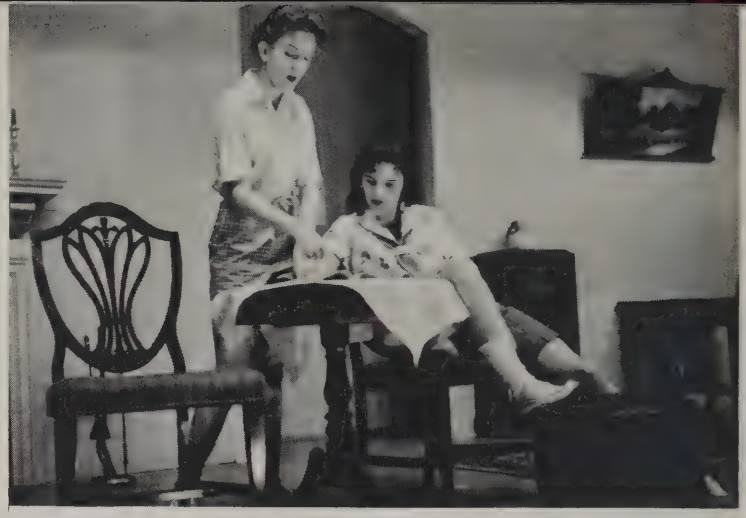

Senior Play

Director ..... Mr. John E. Fogelberg
Student Director ..... Kathleen Dalton
Prompter ..... Mary Lynch
Publicity ..... Loretta Seminatore, Jacqueline Wolons, Esther Melendy
Tickets ..... David Brown
Scenery ..... Eugene Dalton
Usherettes ..... Margaret Berry, Jacqueline Wolons, Carol Towse, Deanna Simonelli, Mary Lou Malatesta, Esther Melendy.

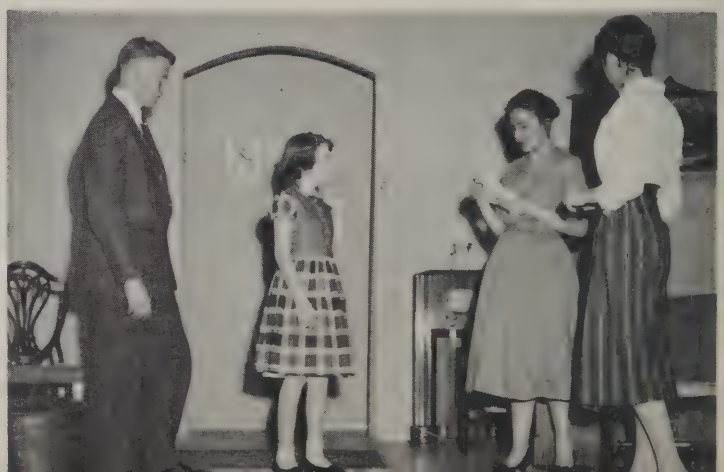

CHARACTERS

Hildegarde__who is tired of being a wallflower, Jane Given
Mr. Dolson_____her father, Paul Cassidy
Mrs. Dolson_____her mother, Jean O'Connor
Sally____her younger sister, Catherine Skelton
Bob_____The older brother, Jack Sarjeant
Jimmy____The younger brother, Ernest Newton
Paige_____who likes to play postman, Christine Hennedy
Ellie-May____Bob's Sweetheart, Sylvia Merino
Jill_____her friend, Barbara Bennett
Freddie Shermer_____who wears knickers, Harold DuLong
Mr. Shermer_____his father, Edward Case
Mrs. Shermer_____his mother, Catherine Stack

Class Prophecy

For the first time in history, a rocket carrying a reunion party has landed on the moon. The rocket, christened the "Red Devil," is carrying that glorious class of 1958, Burlington High. The chief pilot, General "Smiling Jack Sarjeant," has just descended from the Red Devil to investigate the rather unusual surroundings. Finding everything quiet and peaceful, a condition soon to be changed, he signals for all the passengers to follow him. The passengers have much to talk about for they recognize in themselves many changes in appearance and personality.

Our most honored President, Frank Gregory III, will greet and interview our passengers during this tenth reunion. Glancing about him he recognizes the noted news commentator, Miss Dee "Simmer" Nelly. As President Greg approaches her, Miss Nelly is busy taking pictures of her eminent classmate, Miss "Lola" Merino and her famous coiffure consultant, Sir Matthew Newcomb.

Meanwhile Greg interviews that outstanding actor, "Megaphone" Newton, who has just completed his latest motion picture, "The Speechless Man." To the left of Megaphone stands Barbs Bennett, better known to all as "The Red Hot Mama of B. H. S." Some of her most famous torch songs have been composed by such artists as "Elvis" Poley, "Farmer" Brown and his Seven Chicks, and John "Andy" Sun.

Next in sight we see "Low Rane" Jones, "Zsa Zsa" Puleo, Eddie Heminsway, and "Heda" Van Ramsdell, who are ardent members of the newly formed "Big Peoples Club" of Fifth Avenue, New York. This club has done wonders to promote the vast sale of Short Shorts and the latest creations of J. "Sanforized" Wolons.

In the distance we hear the great jazz band of Ed "Cass-Bar" blowing up a storm. He is accompanied by such well known musicians as Jeannie "Sachmo" O'Connor wailing on her trumpet, Jane "Knuckles" Given on her baby-grand, Gene "Spike" Cahalane on the washboard, and last but not least "Hank" Raynor on the Bongo-Bongos. What GEMS!!

During all this fun a messenger, who ar-arrived from Earth by the Milky Way Express, handed a telegram to President Greg. It stated that Miss Sophie Dobbins and Miss Leona Van Smithers could not attend because their contract required that they finish their latest T.V. series, "The Adventures of Sophie and Lee in Shangrila!"

We all bid farewell to the "Big Cheese" and his friends as we start back to the rocket for our big banquet. Time sure did fly and we all hope to visit here again real soon.

Well, here we are in the Oxygen Room of the Red Devil awaiting the delicious meal prepared by the famous dietician, Miss "Elsa" Skelton. She was assisted by those jolly French chefs, known the world over, "Jacque" Schwab and Sahara "Antoinette" Peterson. Ooh, la la! C'est Magnifique!!

Daintily nibbling on a "Hors D'oeuvre" is that graceful ballerina, "Twinkle-Toes" Malatesta. Seated next to her is that colossal Charlie "Atlas" Kennedy, who recently acquired the title of "Golden Gloves Man of the Hour." He is being served a cup of tea by our own staggering bartender of the evening, Hic-cups "Don't" Long. We are fortunate to have Hic-cups with us for our reunion as he just flew in this past week from New Hampshire, where he has been building cabins for that great corporation, "Hal's Contractors and Sons."

Dessert is to be provided by Dick "Howard" Johnson and his 28 flavors, who are popular caterers of Hollywood, California. "Clarence" Hurley and "Mortimer" Shea, Comedians of the stage and screen, are the first to sample Johnson's Moon-Beam Special. They describe this as being "Out of this world!"

At this time our President is observing how many in the class of " '58" remained in Education. These attending this gala affair are Miss "Mopsy" Lynch, Superintendent of the "Lil Girls" Nursery, Miss "Lou-Ella" Seminatore, who had just been awarded the Nobel Prize for her best-selling novel, "Goosie's Gander," and Mademoiselle "Estelle" Melendee, who is now professor of French at Boston University.

We also find that many of our girls have been quite successful in the business field. Those would include Miss Katie Dalton, Treasurer to the President of the United States of America, Miss "Carolee" Towse and Miss Kay "Bay" Stack, who own and manage the "Ace Models Enterprizes." Some of her most famous models are "Margo" Berrie, Helen "Irresistible" Haines, "Phoebe" MacDonald and "Sweet Rosie" Campano. These lush girls are often modeling the newest Sack Creations seen in New York and abroad.

As departure is nearing we see in the corner Miss Nelly taking some final pictures of Chief Justice P. J. Cassidy, Senator of Massachusetts Gene Dalton, and the foreign Ambassador to Italy Edward De Marco in order that Dick Shepherd may publish them in his "Flock of News," of which he is Editor. This journal is a hum-dinger and is enjoyed by everyone.

The time has now arrived when we must leave this planet and return to Earth once again. We have thoroughly enjoyed our 10th reunion and will be looking forward to the next one.

LORETTA SEMINATORE
ESTHER MELENDY

Dramatic Club

DRAMATIC CLUB OFFICERS

Sitting: Mr. Fogelberg and Mr. O'Connell
Standing: J. Sarjeant, President; P. Cassidy, Vice-President; C. Skelton, Secretary-Treasurer

A recent addition to our extracurricular activities at Burlington High School is the Dramatic Club. During its two years of existence it has been a credit to our school. In order for a club to progress and be a credit to its school, there must be two factors present, good leadership, and good members, each having a sincere interest in, and co-operating wholeheartedly with the club. We have been fortunate enough to have these qualities present in abundance and the results speak for themselves.

If it had not been for the unselfish efforts and interest of Mr. O'Connell, Mr. Fogelberg, and Miss Murphy, and of course, the co-operation of the club itself, these results would not have been possible.

There is a bright future for the Dramatic Club in Burlington High School and we feel sure that its future results will be summed up in one word — "successful."

JOHN SARJEANT, President

The Record Club

A new organization, the Record Club, initiated by the Sophomore Class and under the careful supervision of Miss Cronin, has been a great success. The participants in this club enjoy listening to all popular songs, such as Rock 'n Roll and Rhythm 'n Blues. They also listen to some of the Classics. The records that are bought help to make the dances at B. H. S. more enjoyable. We are also planning on purchasing a new phonograph, which will serve our dances. The funds are raised by the payment of dues.

We feel that this activity is interesting to those who are musically inclined and we hope that this club will grow stronger year by year.

EDNA RAMSDELL

RECORD CLUB OFFICERS

Catherine Cain	President
Stephen Graham	Vice-President
Judith Snelley	Treasurer
Corrine Norden	Secretary
Miss Cronin	Advisor

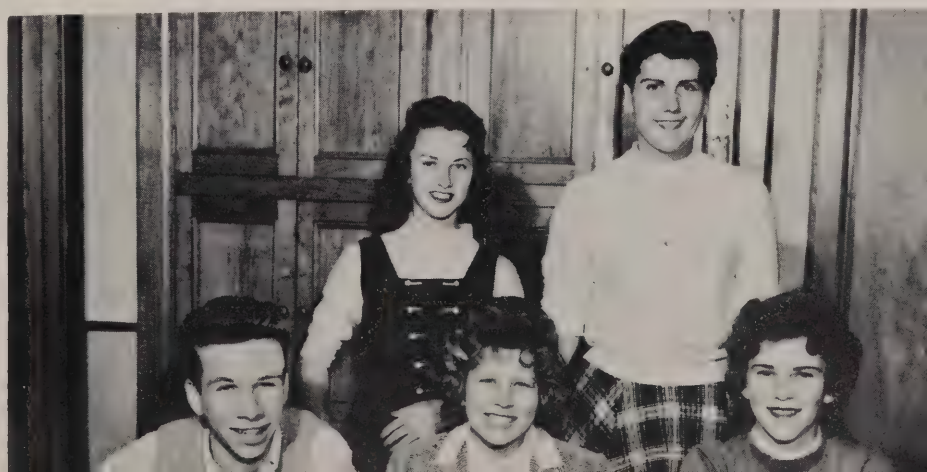

High School Secrets

IT'S NOT FOR ME TO SAY . . . Let's skip.
SO RARE . . . Good marks.
PRETEND YOU DON'T SEE HER . . . The matron in the girls' room.
COULD THIS BE MAGIC . . . Class of '58 finally graduating.
ROUND AND ROUND . . . The boys up New Hampshire.
EMPTY ARMS . . . The Air Force widows.
OVER THE MOUNTAIN . . . Passing the 6th grade.
BON VOYAGE . . . Miss Dignan's favorite saying.
KISSES SWEETER THAN WINE . . . The 12A girls and their "hen" party.
JAILHOUSE ROCK . . . Our class meetings. (Let's take a vote.)
YOU'RE THE GREATEST . . . Teacher when she passes a senior.
IF I CAN HELP SOMEBODY . . . Mrs. Billings.
THE STROLL . . . The long walk from the classroom to the office.
NO LOVE . . . Between students and teachers.
GET A JOB . . . The dream of the seniors.
AN AFFAIR TO REMEMBER . . . Miss Mahoney's lecture on pith balls.
I'LL REMEMBER TODAY . . . If we all graduate.
DON'T . . . Eat the pancakes we made in Home Ec.
OUT IN THE COLD AGAIN . . . Getting patrons for the yearbook.
YOU ARE MY DESTINY . . . New York City. (Here we come.)
ALL SHOOK UP . . . After conference with Mr. Horton.
I'LL NEVER FORGIVE YOU . . . What happened to Senior Girls' Day?
MY ONE SIN . . . Getting up Monday morning.
MEMORIES ARE MADE OF THIS . . . B.H.S.
GRADUATION DAY . . . June 13, 1958.

HAROLD DULONG
CAROL TOWSE

Do You Remember

When the boys took a vacation at New Hampshire?

When Jackie Shea wore two different shoes to school?

When we put caterpillars on Mrs. Wadsworth's desk?

Our nice class meetings? We sure got a lot accomplished.

When we went down the Cape with eleven in Bob Miln's car?

Your morning gossip sessions in the basement before school, girls?

When Jane had a P. J. party after the Junior Prom?

When Miss O'Donnell told Jackie to use her head to clean up the butter?

When Okie split his pants and wore his overcoat on the football field although the temperature was about 90?

The delicious pies in Home Ec., girls? How come Mr. Bettencourt was absent the next day?

When Harold went fishing on the football field?

The Ashby Tournament? Boy, those bus rides!

When Sgt. Litchfield caught up with 30 fugitives from justice after a victory ride?

Senior Boys' day? Whatever happened to Senior Girls' day?

When the girls had a fight with the Dracut girls after a basketball game?

All our new classmates? A credit to our class.

When we decided to go to New York with $4,000.00? Almost!

When the kids left for the Air Force? It was only a little wet.

When Paul gave Ernie an Egg Shampoo? "Give it to me."

When the girls stole coffee stirrers from the Drive-in to use at the football games?

When we visited Smiley for the first time? "To the Cafe."

When we took moonlight swims?

When the seniors and juniors had a war with the Sophomores and Freshmen?

When Frank thought he had killed his frog exhibit at the Science Fair?

When Kay got stuck under Bob Miln's dashboard?

Mr. Connors and his fancy Bermudas?

The day Sheppard forgot to go to court?

The Senior Class of 1958?

ERNEST NEWTON

First Row: C. Stack, J. Wolons, S. Merino, M. Lynch, Editor
Second Row: P. Cassidy, J. Given, K. Dalton

Arrowhead

The untiring efforts of the Arrowhead Staff have resulted in the publication of this yearbook. It is said that in unity there is strength. Without the complete cooperation of everyone on our staff, we could not have completed this work. We feel that this is a good yearbook, represents work well done, and sincerely hope you enjoy it and appreciate our endeavors.

MARY LYNCH,
Editor-in-Chief

APPRECIATION

We, the class of 1958, wish to express our deepest appreciation to Mr. John E. Fogelberg for the help he has given us towards the publication of our yearbook.

First Row: S. Merino; C. Stack; J. Given, Secretary; M. Lynch, President; F. Gregory, Treasurer; K. Dalton

Second Row: Mr. Mohan; J. O'Connor; R. Callahan; R. Harper; C. Kennedy; R. Cooper; S. Smith; J. Wolons; B. Klien

Third Row: L. Malatesta; J. Casey; M. Gregory; G. Phalen; C. Skelton; B. Bennett; A. Thayer; K. Zverblis; A. Penta

The National Honor Society

The National Honor Society is now a recognized organization in our school. The rules for membership are as follows:

1. That students must obtain a grade of B for at least two full terms to become a member, and if a member should get a C in any subject, he will automatically be dismissed.
2. That if a member should receive a B—, he has the next term to bring it up to at least a B.
3. That Sophomores may only serve as probationary members until they become Juniors, when they become full-fledged members.

Here is truly a magnificent opportunity for all students of Burlington High School to receive recognition for their academic work. And for a member who hopes to go on to college, this society is extremely helpful because all colleges recognize the implied quality of such an organization.

We hope to give a scholarship to some senior at Graduation this year, just as we did last year. Dances and basketball concessions are helping us to raise funds for this purpose

The Senior members wish to thank Mr. Mohan for his excellent guidance work with the society, for he has helped us immensely in planning our activities. Without his help, we are sure we could not have succeeded at all.

CHARLES KENNEDY (Honored Member)

FRANK GREGORY III (Treasurer)

First Row: G. Skelton, Secretary; E. Cass, President; M. Lynch, Vice-President; R. Callahan, Treasurer; K. Dalton; J. Given; F. Gregory, III

Second Row: T. Kelleher; R. Given; S. Graham; M. Graham; J. Snelly; J. Beale; C. Marrano; S. Woods; M. Berry; C. Cain; S. Merino

Third Row: R. Hovasse; G. Clark; J. Quinlan

Absent: Miss Murphy, Advisor

Student Council

This year the Student Council has endeavored to enlarge the scope of its activities. With money that has been acquired, a scholarship of $50 will be given to a deserving senior and a sports trophy to be presented at the Varsity Club Banquet has also been inaugurated.

For the purpose of making money to carry on its activities, a dance was run and school supplies and other articles were sold by council members.

The purpose of the Student Council is to act as a mediating body between the student body and the faculty. One thing accomplished this year through the Student Council was the moving of the Basketball games from the Memorial School to the High School.

I know in the future the Student Council will be more important in school functions, but this can only happen with the help of the student body as a whole.

EDWARD CASS,
President.

First Row: G. Clark; F. Gregory; W. O'Leary; H. DuLong, Secretary; E. Dalton, President; P. Cassidy, Vice-President; E. Cass, Treasurer; D. Pratt; J.Puleo; P. Polecelli

Second Row: R. Roche, Advisor; L. Howell; R. Given; C. Newton; R. Guidiboni; G. Skelton; D. Crist; D. Hyde; J. Quinlan; G. Paige; G. Sullivan; R. Hovasse; W. O'Connell, Assistant Advisor

Third Row: R. Cebrero; W. Harvey; R. Hoskins; W. Desmond; W. Evans; L. O'Leary; Edward Smith; G. Ganley; G. Arkalis; R. Narramore

Varsity Club

Under the able leadership of Richard Roche and William O'Connell, the lettermen of Burlington High had a very successful Varsity Club this year.

The interest of members in this organization speaks for itself. We have every reason to believe there will be many more successful years ahead for Burlington High's sports program.

We, the senior members of the Varsity Club, extend our best wishes for continued success to the future athletic teams of Burlington High School.

EUGENE DALTON, President.

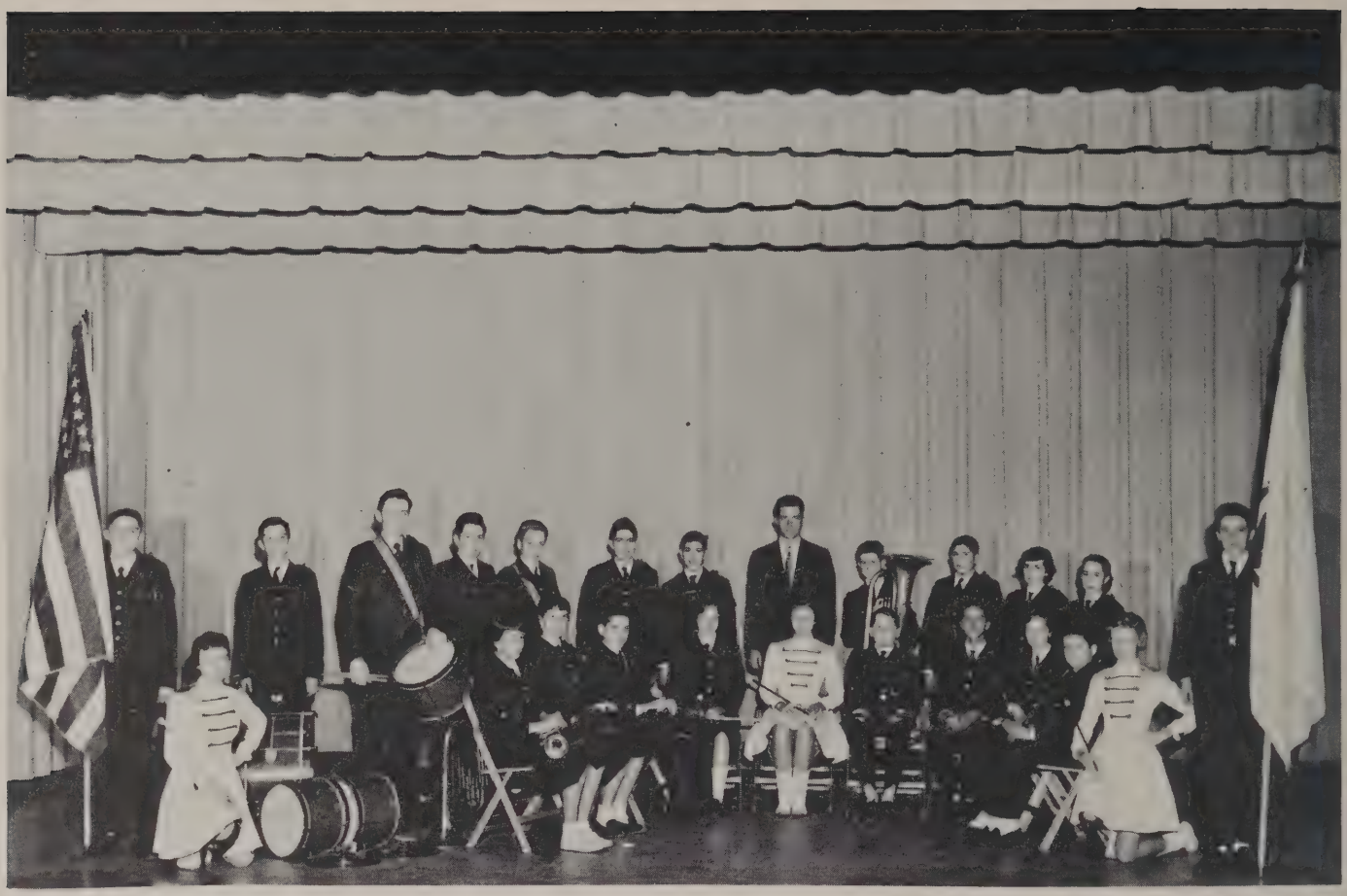

Top Row: R. Ramsdell, T. Ryan, J. Kimball, D. Courage, D. Lacey, R. Frost, R. Orlandello, Mr. Deechan, L. Scholfield, H. Marchi, S. Lynch, C. Mohan, J. Butters

Bottom Row: B. Gurtin, D. MacKay, B. MacKay, W. Imlach, F. DeLuca, S. Ulson, A. Courage, E. Storo, L. Mason, J. French, D. Jones

The Band

The Band, our own Sons of Souza, has improved to the point of near perfection this year under the direction of Mr. Deechan. And if the members of this dignified organization have lately had sore feet, it's because they have been learning to march with the help of Mr. Bettencourt.

Our Merry Music Makers have enlivened football games, the Armistice Day Parade, the Woburn Halloween Parade, the Dedication of the Nike Site and the New Post Office, at our numerous school assemblies, and, of course, our inevitable commencement exercises.

In the Spring of '58 the band will play three performances in a Music Festival, one at Tewksbury, one in North Andover, and one in Burlington. All the smaller school bands will join together for a massive show.

The Junior Band, for students in the lower grades, is Burlington's supply of up-and-coming music personalities. Through these we hope to expand and improve our "morale-boosters" for the future classes at Burlington High School.

JOHN ANDERSON

First Row: J. Blais, L. Malatesta, K. Fay, P. Hyde, M. Carlin, S. Woods, D. Kearins, F. DeLuca, J. Fay, J. Boyd

Second Row: J. Canales, J. Casey, P. McGinnis, S. Howard, E. Given, J. Motta, E. Parker, R. Howard, J. Nolan, V. Durant, Mr. Deechan

Third Row: H. Hughes, C. Geigis, C. Cain, E. Cronin, B. MacKay, A. Thayer, K. Zverblis, M. Gregory, R. McKeown, E. Carlson

Fourth Row: C. Marrano, N. Seminatore, D. Jones, J. Chase, P. Casey, S. Smith, K. Griffin, M. Pazola, P. Ellis, N. Spinetti, B. Jackson

Back Row: L. Doherty, R. Callahan, W. Webber, R. Doherty, C. Newton, M. Morrison, G. Mosnika, M. Lewis, C. Couture, B. Guertin

Glee Club

The Glee Club of 1958, directed by Mr. Deechan and Miss Maguire, is the first such club in Burlington High.

Its membership is comprised of students from grades nine to eleven.

Its activities are: weekly practice on Thursdays, singing at plays, and performances on other miscellaneous occasions. The Glee Club is enjoyed by many and we hope this will not be the last one in Burlington High.

Lunchroom

Mrs. Peters

Mrs. Waldroup

Mrs. McGinnis

Class Will

I, John Anderson, leave to anyone, anything they may want at B.H.S.

I, Barbara Bennett, leave to Sheila Howard, my ability to be seen and not heard in Physics Class.

I, Peggy Berry, leave to Gail Phalen my front seat in Shorthand.

I, David Brown, leave to any of the Junior or Seniors, the right to blow up the Laboratory.

I, Gene Cahalane, leave — I hope.

I, Anna Campano, leave all the wonderful new friends I've made at B.H.S. to any new seniors in the future.

I, Eddie Cass, leave to a deserving underclassman my ability to get U's in deportment.

I, Paul Cassidy, leave to Hyde, Evans, Guidoboni, and "Crooked Jim" my Playtex Gloves for Physics. (For dry hands.)

I, Gene Dalton, leave to Jim Quinlan my ability to get up at 7:45 and still get to school on time.

I, Kay Dalton, leave to Claire Marrano the ability to be the first one to get to the locker room on Phys. Ed. day.

I, Eddie DeMarco, leave to the future seniors of B.H.S. all the good friends I met during my senior year.

I, Harold Dulong, leave to future Captains of the Football Team my Pierre La Buff hat and two slightly battered coaches.

I, Jane Given, leave to Bobby Given "Harpie Mac" and his "Studiosi Latinae antigoi boni."

I, Frank Gregory, leave the football managership to Gerry Skelton — watch those sweat shirts!

I, Helen Haines, leave to my sister Nancy all the fun I've had at B.H.S.

I, Eddie Hemenway, leave.

I, Jim Hurley, being of sound mind and body? — leave — I hope.

I, Richard Johnson, leave to the students who don't smoke the ability to get detention for doing so.

I, Lorry Jones, leave to Claire Marrano the privilege of breaking the record of talking on the phone for 2 to 3 hours straight.

I, Chuck Kennedy, leave my old dirty gym shoes to any boy who needs cheap transportation.

I, Mary Lynch, leave to my brother Tommy, the ability to break Lab equipment.

I, Janice MacDonald, leave to Mr. Mohan, his resignation.

I, Mary Lou Malatesta, leave to my sister Loretta, the ability to get along with Mr. DeMasi.

I, Esther Melendy, leave Ray Perry, my ability to speak French.

I, Sylvia Merino, leave to Billy Whiteman, my ability to stay out of trouble in school.

I, Matt Newcomb, leave to Phil Pollicelli, a pair of pegged low-slung, non-skid pants, one shirt with 4 missing buttons, and a turned-up collar.

I, Ernie Newton, leave to my brother and three sisters, my ability to graduate without doing homework?

I, Jean O'Connor, leave to Sheila Howard, my "satchel" filled to overflowing, with all our good times at B.H.S., and hopes for oodles to come for you all!

I, Sarah Peterson, leave to the future Senior Class, a better home room teacher than the one we had.

I, David Poley, leave to my brother everything the school has to offer.

I, Marilyn Puleo, leave to Sandy Smith, the last social Diploma to be given out in B.H.S., plus the right to address any High School student by the terms "Mazy or Sam" whichever the case may be.

I, Edna Ramsdell, leave to Kizzie McKinnon, the ability to become a Senior, I don't know how I made it!

I, Henry Raynor, leave to my brother Richard, my ability to light the bunsen burner.

I, Jack Sarjeant, leave to Jimmy Quinlan my troubles in consistently doing homework.

I, John Schwab, leave to Mrs. Murphy, her crummy 'ole sewing machine.

I, Loretta Seminatore, leave to Judy Beale, my ability to trip up the stairs, and down the corridors.

I, Jack Shea, leave to Ronnie Cain my muscles.

I, Richard Sheppard, leave Mr. DeMasi, and hope Ronnie Cain gets the job as head field liner.

I, Catherine Skelton, leave to Lynn Gregory, my Boston Public Library Card for future work on her Senior Thesis.

I, Kay Stack, leave to some unfortunate individual, my inability to manage the Drivers Ed. Car. Beep-beep.

I, Carol Towse, leave Dick Hovasse and all his teasing to any girl who can stand it. I also leave Dick a muzzle.

I, Jackie Wolons, leave to anyone, my ability to walk out of Mr. DeMasi's room.

LORRAINE JONES

JANICE DOBBINS

Patrons and Patronesses

Mr. and Mrs. Louis Alberghine, Sr.
Mr. and Mrs. Louis Alberghine, Jr. and Family
Mr. and Mrs. Donald L. Allfrey
Wallace Allfrey (Airman 3rd)
Dr. A. A. Altavesta
Mr. Donald Anderson
Mr. and Mrs. Meulin Anderson
Mr. and Mrs. George Andruske
Mrs. Arena
Mr. Prishwalko Arkady
Mr. William Back
Mary Barrous
Mrs. Julia Beard
Mr. and Mrs. George Bennett
Mrs. Mary Bennett
Miss Mary E. Bennett
Mr. Robert W. Bennett
Mrs. Lucy Beradi
Mr. and Mrs. John Berberbean and Family
Mr. Berrard
Mr. and Mrs. Ira E. Berry and Family
Mr. and Mrs. Betincourt
Mr. and Mrs. Frank Bettencourt
Charles Biganzoli
Mary L. Billings
The Black Family
Mr. Burton J. Blake
Mr. Roger C. Blake
Mr. Robert Blenkhorn
Mr. and Mrs. Harold J. Borgeson and Family
Edward K. Bosisjaily
Mrs. Rita Boucher
Mrs. Kenneth Briscoe
Mr. Arnold Brothers
Mr. Robert Brown
Mr. Edward J. Bruno
Mrs. Daniel Byran
Charles Bunton
Mr. and Mrs. Robert Burke
Mr. and Mrs. Charles Butcher
Mr. O. Butlin
Mr. and Mrs. Michael Cahalane
Mr. and Mrs. James Cahill and Family
Mr. and Mrs. Edward Callahan
Mrs. Elizabeth Callahan
Mrs. Eric Carlberg
Mr. Ernest Carpenter
Mr. and Mrs. Francis Casey
Mr. and Mrs. Richard Cataldo
Mr. Cataldo
Mr. Nat Cataloni
Mrs. Anthony G. Cetrone
Mrs. Philip Chalon
Mrs. Ray Chambus
Grammy Chisholm
Mr. and Mrs. Walter Clark
Mr. Herbert Clancy
Mrs. Clegg
Mrs. Catherine Clements and Family
Mr. H. Cleveland
Mr. Joseph P. Coady
Miss Annette Coccoluto
Miss Joan Coccoluto
Mr. Michael Colongell
Mr. and Mrs. Michael Conners
Mr. Stanley Cooper
Mr. and Mrs. Thomas Corbett
Mrs. Guide Corli
Mr. and Mrs. Joseph Couture
Mrs. Ivano Corvi
Mr. and Mrs. Allan F. Cronin
Miss Mary M. Cronin
Mr. Charles Crole
Mr. and Mrs. Joseph L. Dalton and Family
Mrs. Gladys Davis
Mr. Norman Davy
Edmund Deluco
Mr. and Mrs. Anthony De Marco
Mr. Lido Demasi
Audrey Dern
Miss Cynthia A. Dignan
Mr. and Mrs. Kenneth Dobbins
Edward C. Doland
Ned Donato
Mr. William Duffy
Mrs. Teresa Duggan
Mr. and Mrs. Louis Duncan
Mr. and Mrs. John Dwyer
A Friend
Mrs. Faria
Mr. and Mrs. Albert L. Fay, Jr. and Family
Mr. Albert Fay
Mr. Thomas Fennelly
Mr. Arthur Field
Mr. and Mrs. Carl Fields
Mr. and Mrs. Raymond Fitch and Family
Mr. Richard Fitzgerald
Mr. John E. Fogelberg
Mrs. Harold Fogg
Mr. and Mrs. Donald Foley
Mrs. Thomas Foley
Mr. and Mrs. William Fontain
Douglas P. Forbes
Mr. and Mrs. Harold Fowler and Family
Mr. Richard Francis
Mr. Joseph Frado

Patrons and Patronesses

Mr. and Mrs. Kenneth J. Frado
Mr. Fredette
Mr. and Mrs. Orazic Freni
H. E. Frost
Mrs. Robert Fudartto
Mr. and Mrs. Manuel Furtado
Mrs. Maureen Gallant
Mr. and Mrs. Joseph Genova and Family
Mr. and Mrs. Daniel Gentile
Mr. Gertin
Mrs. Henry Gilchrist
Mr. and Mrs. Raymond Given
Mr. and Mrs. Robert Given
Mr. Richard L. Godfrey
Mrs. Mary A. Goldman
Dorothy Goldman
Mr. and Mrs. Stanley Goodwin and Family
Mrs. Margaret Gosselin
Mr. and Mrs. Louis J. Govoni
Mr. and Mrs. Cameron Graham
Mr. and Mrs. Chester H. Graham
Mr. William Graham
Mr. Leon Granquist
Mr. Robert Gray
Isaac Greenland
Mr. Harry Greenlaw
Mr. and Mrs. Frank S. Gregory, Jr.
Mrs. G. W. Guidoboni
Mrs. Carl Gustafson
Mr. Edward Haggerty
Mr. Hanna
Mrs. Alice Hardy
Dr. and Mrs. Richard Harris
Fran, Mary, and Kathy Harte
Mrs. Harvey
Jean Harvey
Mr. and Mrs. Gunnar Hemmingson, Jr.
Mr. William Hennessey
Mr. J. J. Higgens
Captain Hill
Eddie Hovasse (Airman 3rd)
Mr. and Mrs. Vincent Howard and Family
William Hrenchuck
Mr. John Huge
Mr. and Mrs. Arthur Humphrey
Mr. and Mrs. Daniel J. Hurley and Family
Mr. and Mrs. Hyde and Family
Mrs. Ernest Hyder
Rowland Igo
Walter Jackman
Mr. and Mrs. Ralph Jackson
Mrs. Gordon Jacobson
Herbert H. McBride
Mr. and Mrs. Russell James
Mrs. Jansen
Jay Family
Mrs. Arthur Johnson
Mr. and Mrs. Bror Johnson
Mr. and Mrs. Lawrence Johnson
Mr. and Mrs. W. Russell Johnson
Mr. Paul Johnston
Mr. George Jordan
Mabel H. Keating
Mr. and Mrs. Charles E. Kennedy
Mr. Harold Kenney
Mr. and Mrs. Arthur Kerrigan
Mr. Frank Kirby
Susan Kloss
Mr. and Mrs. William Koebel and Family
Mrs. Dominic Langone
Mr. Arthur Langsdorf
Mr. Ernest Larson
Miss Carolann Lavoie
Mr. Leahy
Le Blanc
Mr. and Mrs. Robert C. Lee
A Friend
Mrs. Stanley Liaser
Mrs. Arnold Lord
Mrs. Lorey
Elizabeth Lowe
Mr. and Mrs. Winthrop Luke
Mr. and Mrs. Jerome J. Lynch
Mr. Joseph MacDonald
Mr. Roderick MacDonald
Mr. and Mrs. Kenneth MacIver and Family
William H. MacKenzie
Arthur MacNally
Kevin Magno
Miss Priscella J. Mahoney
Mr. and Mrs. Alfred H. Malatesta
Mrs. Joseph Malone
Mr. Arthur Maloney
Henry Marchi
Mr. and Mrs. John A. Marino and Family
Mrs. Julia Mariona
Mr. Joe Marsolini
Mrs. Vincent Martis
Mr. and Mrs. Harold A. Marvin
Mrs. Masciocchi
Mrs. Ruth Maser
Mr. Frank A. Mason
Phyllis Matondi
Mr. and Mrs. Manfred A. Matthews & Family
Mr. Astillo Mazzola
Mr. John H. McDonald

Patrons and Patronesses

John J. McGinness
Jack McGinness (Airman 3rd)
Mr. and Mrs. C. L. McGinnis
Mr. Raymond McGourty
Mrs. Thomas McHugh
Mr. and Mrs. Lawrence McIntosh and Family
Mr. Arthur McKenna
Mr. and Mrs. Frank McKinnon and Family
Mrs. Irving McNamara
Mr. Charles McNeil
Mr. and Mrs. William McNutt
Mr. and Mrs. Edward Melendy and Family
Miss Carolyn Mellor
Mr. and Mrs. Anthony Merino
James Merino
Mr. and Mrs. Robbie Mesheau
Arnold Michelman
Mr. and Mrs. Albert Millard and Family
Mr. Norman Mills
Robert Miln (U. S. Navy)
Mrs. Stella Moccoldi
C. J. Modeca
Mrs. Louise Mogila
Mr. and Mrs. Thomas A. Mohan
Mr. Robert Moore
Mrs. Rita Moriarty
Mr. and Mrs. Kenneth Morrison
Mrs. Vincent Mortio
Mr. and Mrs. Jack J. Moss
Mr. and Mrs. Andrew Mungello
Miss Helen R. Murphy
Mrs. Mary T. Murphy
Mrs. Rosemary Murphy
Mrs. Mary Murray
Mr. and Mrs. Thomas E. Murray
Mrs. Mary Nelson
Mrs. Frances Nett
Mrs. William Newcombe
Frank Nicosia
Mr. and Mrs. Urpo Nikki
Mr. and Mrs. Frank B. Niles
Mr. Walter S. Noonan
Mr. Normen
Mr. and Mrs. Charles L. Nugent
Mr. Patrick O'Brien
Mr. and Mrs. William O'Connell
Mr. and Mrs. Charles E. O'Connor
Miss Alyce O'Keefe
Mrs. Thomas Olsen
Mr. Arthur Olson
Mrs. Olie Olson
Mr. and Mrs. Joseph O'Neil
Mr. and Mrs. George H. Pabst and Family
Earl W. Parker
Richard Parker
Mr. Robert Parker
Mr. Gerald Patrick
Mr. and Mrs. R. G. Paxman
Mr. and Mrs. Wayne Payne
Mrs. Josephine Pazola
Mr. Stanley Pazola
Mrs. Helen Pederson
Mrs. Pehl
A Friend
Jack Pelleran
Mr. Anthony Pelruzziello
Edmund Pendeer
Mr. Michael Penta
Mr. G. B. Perkins
Mr. Raymond Perry
Mr. and Mrs. Calvia Peters
Mr. and Mrs. D. E. Peterson
Mr. and Mrs. Oscor Peterson
Mr. and Mrs. Frank Petrone and Family
Mr. and Mrs. Clifford Phalem
Mr. Ugo Piccani
Mrs. Joseph Pike
Mr. and Mrs. J. Pisani
Mrs. James Pizzano
Mr. John R. Plant
Mr. Ralph J. Plumb
Carl Porter
Poularo
Mr. and Mrs. John H. Powell, Jr.
Mrs. Harry D. Pratt
Mr. Prindiville
Mr. Robert Prkop
Mrs. Ave Puleo
Dorothy Puleo
Mrs. Jack Quinn
Robert Rafuse
Mr. Hugh Rainge
Mr. Cleveland Ramsdell
Mr. and Mrs. Robert L. Ramsdell and Family
Mrs. Ruth Ramsdell and Family
Mr. and Mrs. Henry G. Raynor
Mrs. Edward Reed
Mr. Joseph Relihan
Mr. Vincent Reynolds
Mr. T. W. Richardson
Mr. Frank D. Ricker
Mr. Joseph C. Roberto
Mr. and Mrs. Robert Robillard and Family
Mr. and Mrs. Richard Roche
Mr. and Mrs. Harry R. Rogers
Mr. Rose

Patrons and Patronesses

Mr. and Mrs. William C. Rossita
Mr. Richard Rosson
Theresa Rudnicke
Mrs. Anna Russo
Mr. P. Rumery
Mr. and Mrs. James Russo
Mrs. Helen Sanderson
Mr. and Mrs. Thomas Sarjeant and Family
Mr. and Mrs. Frank Sarno
Mr. and Mrs. Frankie Scanlan
Miss Sandra Schofield
Mrs. Edward F. Schular
Mr. and Mrs. Albert Schwab
Barbara Ann Seminatore
Mr. and Mrs. George A. Sharpe
Charles L. Shea
Mr. and Mrs. Raymond J. Shea
William F. Shea
Mr. and Mrs. Sheppard and Family
Dr. Sidney S. Sher
Mr. Richard Sherman
Mr. Sidivan
Mr. and Mrs. Ayres Silva and Family
Mr. and Mrs. C. Simonelli
Mr. and Mrs. Ernest Simpson
Mrs. Mary Simpson
Mr. Edmund Skelton
Mr. and Mrs. David W. Skelton
Mr. and Mrs. Louis H. Skelton and Family
Mrs. Paul Skidmore
Mr. and Mrs. William L. Sloan and Family
Mr. and Mrs. Robert Smail
Mr. Harold Small
Mr. Allan D. Smith
Miss Eleanor Smith
Mr. and Mrs. Harold Smith
Mr. J. G. Smith
Mr. J. G. Smith, Jr.
Mrs. Lenard Smith
Mrs. Sousa
Mr. John E. Souza
Mr. and Mrs. Ted Spera
Mrs. Spinale
Mr. and Mrs. R. J. Stack
Linda Stevens
Mr. and Mrs. Roswell Tarbell
Mr. Tello
Mr. Edward Terenzoni
Mr. William Thayer
Mrs. Vera Thompson
Mr. and Mrs. Thorstensen
Mr. Thurston
A Friend
Mr. Richard Treen
Mr. and Mrs. Henry V. Turnquist and Family
Mr. and Mrs. Albert Vigneau and Family
Mr. Robert Vigneau
Harry Vincent
Mr. and Mrs. James B. Wadsworth
Mr. and Mrs. F. C. Waldroup
Mr. and Mrs. William Waldroup
Mrs. Lillian R. Wallace
Mrs. George A. Weafer
Mr. John Weeks
Mrs. Phillis Wells
Mr. and Mrs. L. J. White
Donald C. Whitney
Mr. Albert Wilde
Mrs. Leona Wilkie
Mr. Kenneth Williams
Dr. and Mrs. Wing
Mr. and Mrs. Dawes F. Wolons
Mr. Thomas Young
Mr. and Mrs. Arthur Zervas
Carlo's & Richard, Coiffures, Woburn
Charm Beauty Salon
Silvermen's Men's Shop
Building Inspector, Burlington

Compliments of

OLD TOWNE LIQUOR STORE, INC.

CAMBRIDGE STREET BURLINGTON

BRowning 2-1120

Compliments of

Delaney Press

MELROSE MASSACHUSETTS

Compliments of

RAILINGS BY BELMONT WELDING

ORIENTAL - MODERN

Compliments of

BURLINGTON GULF SERVICE

BRowning 2-9875

Come to

HAPPY VALLEY

Our own Vegetables, Fruits, Eggs —
Just to Mention a Few.

Our customers become our friends!

RTE. 62 BEDFORD - BURLINGTON

Growers of Plants and Cut Flowers

CUMMINGS the FLORIST, INC.

Member F. T. D.

FLORAL DESIGNS AND WEDDINGS
OUR SPECIALTY

42 Cambridge Road

Woburn, Massachusetts

Telephone WOburn 2-1697

EASY CREDIT TERMS

FACTORY FURNITURE OUTLET

960 CAMBRIDGE ST., (Route 3A)
BURLINGTON, MASS.

"No Lower Prices — Anywhere"

BOB GOODMAN, Manager

BRowning 2-3060 or 2-2670

JIM'S AUTO REPAIR

General Repairing all Makes of Cars

Tune-Up — Brakes — Starters —

Generators — Automatic Trans. Service

CAMBRIDGE STREET, BURLINGTON

BRowning 2-9890

— Auction —

NU-JOMAN SALES CO., INC.

DISTRIBUTORS OF GENERAL MDSE.

Rte. 3A Burlington — Cambridge St. Massachusetts

Every Thur. - Fri. & Sat. Nite

BRowning 2-2500

A. J. FELZ COMPANY

Plumbing and Heating Supplies

Rt. 128, 35, Middlesex Turnpike

BURLINGTON, MASS.

CABINET MAKERS FORMICA COUNTERS

BUILT-IN APPLIANCES

LANTZ & TILTON

INCORPORATED

Telephone BRowning 2-0850

CAMBRIDGE ROAD BURLINGTON, MASS.

Compliments of

Rexall

TOWN REXALL DRUG

AT I. G. A. SHOPPING CENTER

DEPENDABLE PRESCRIPTION SERVICE

FREE DELIVERY

BRowning 2-2380

Burlington's only Rexall Drug Store

WOburn 2-3875 or 3159

TELEVISION LABORATORIES

INCORPORATED

Radio and Television Service — Custom Antenna Installations

673 MAIN STREET 25R FLAGS STREET

WOBURN, MASSACHUSETTS

Compliments of

JOHN J. FITZPATRICK ESQUIRE

COUNSELOR AT LAW

112 Professional Building

Woburn, Massachusetts

Office WOburn 2-5070

Compliments of

CORCORAN CONTRACTING CORPORATION

OF

Burlington

BRowning 2-3550

Compliments of

TICOA FOR TIRES

3A CAMBRIDGE STREET

BURLINGTON MASSACHUSETTS

COMPLIMENTS

OF THE

BURLINGTON POLICE ASSOCIATION

COMPLIMENTS

OF A

"FRIEND"

Compliments of

BURLINGTON LUMBER, INC.

COMPLETE LINE OF BUILDING MATERIALS

Telephone
BRowning 2-2244

Rte. 3A & 62
Burlington, Mass.

Compliments of

THOMAS QUINN CO.

WASHED SAND & GRAVEL

LOAM & FILL

20 Hobbes Court, Arlington
MIssion 3-5117

Burlington Plants
BRowning 2-0200

ARLINGTON, MASSACHUSETTS

CARBONE'S SUPER MARKET

FREE DELIVERY

WINN STREET BURLINGTON, MASS.

Telephone BRowning 2-9364

Compliments of

L. J. MURPHY

"YOUR DRUGGIST"

Phone WOburn 2-1492

379 Main Street, Woburn, Mass.

Compliments of

JOHN F. BLAIS

INSURANCE

BRowning 2-1144

DR. MERTON S. BRANDES

DENTIST -:- DENTAL SURGEON

Best Wishes

DR. and MRS.
ANTHONY C. GIANGRECO

Compliments of

BURLINGTON MOTOR MART

Repairing on all makes of
CARS and TRUCKS

CALSO GAS

Nick Leonardo

CAMBRIDGE ST. BURLINGTON

BRowning 2-9879

Compliments of

HENRY BILLAUER

JEWELRY

BRESS STORES

5c, 10c, $1.00 and up

CAMBRIDGE STREET

BURLINGTON, MASS.

Compliments of

WINN STREET
SERVICE STATION

BURLINGTON MASSACHUSETTS

JOYCE'S DONUT
SHOP

Handcut - Donuts Fresh Daily

Meat Ball and Submarine Sandwiches

All Beef Hamburgers

Soda Fountain Service

WINN STREET, BURLINGTON

Compliments of

RICKY'S MEN'S
and BOYS' WEAR

A Complete Line of Sport

and

Dress Wear

986 Combridge Street

Burlington

SWIFTS'

TOYS N' MUSIC

Records, Cards,

Musical Instruments

Cambridge Street. Burlington

BRowning 2-0243

Compliments of

DOM'S
ATLANTIC SERVICE
& COURTESY OIL
CO.

BRowning 2-9876

Compliments of

HIGH VOLTAGE
ENGINEERING
CORPORATION

Compliments of

STATE ROAD LIQUOR STORE, INC.

ICE CUBES — FREE DELIVERY

144 CAMBRIDGE STREET BURLINGTON, MASS.

BRowning 2-0450

THE UCINITE COMPANY

Division of

United — Carr Fastener Corporation

BURLINGTON PLANT

Compliments of

YEWELL ASSOCIATION, INC.

Compliments of

3A SERVICE CENTER

BRowning 2-9854

BURLINGTON MASSACHUSETTS

Compliments of

PERRIE'S POTTERY
CERAMICS

GREENWARE & FIRING

BRowning 2-9089

Compliments of

SAWYER
CONSTRUCTION
CO., INC.

BLANCHARD ROAD

BURLINGTON, MASSACHUSETTS

Telephone
BRowning 2-2010

Compliments of

JERGUSON GAGE
& VALVE CO.

ADAMS STREET

BURLINGTON, MASSACHUSETTS

Gages and Valves for the
Observation and Measurement of
Liquids

F. H. BEAN

Women's, Infants'

and

Children's Wear

ECONOMY SHOPPING CENTER

BURLINGTON, MASS.

WOODWARD'S COUNTRY STORE

Wood's Corner

MIDDLESEX PIKE BURLINGTON

Gas — Luncheonette

Groceries

7 a.m. - 9 p.m.

Sundays — 9 a.m. - 7 p.m.

MARRAM'S MEN'S SHOP

365 Main Street Woburn, Mass.

- "JANTZE" SWIM WEAR
- DISTINCTIVE SPORT-SHIRTS
- TUXEDO FOR HIRE

CENCI'S BAKERY

Specializing in Birthday,

Anniversary and Wedding Cakes

Phone BR 2-2442 (Route 3A)

952 Cambridge Street

Burlington, Mass.

WOburn 2-0695

ROBERT NEWTON COIFFURES

For Distinctive Hair Styling

476 MAIN STREET

WOBURN, MASS.

Compliments of

36 VARITIES OF LIGHT, FLUFFY WONDER DONUTS

The Finest in New England

Also Visit Our Snack Bar — Plenty Parking Space

4 CORNERS ROUTE 3

SHOPPING CENTER, WOBURN

Open 7 a.m. to 12 p.m

Compliments of

ART JEWELERS OF WOBURN

MAIN STREET WOBURN, MASS

JERRY'S
HAIRFASHIONS

SKILTON LANE

BURLINGTON, MASS.

Phone BR 2-0100

Compliments of

THE
VILLAGE GROCERY

CAMBRIDGE STREET

BURLINGTON, MASS.

BRowning 2-9869

DALE PHARMACY

"Burlington's Prescription Pharmacy"

990 CAMBRIDGE STREET

BURLINGTON, MASSACHUSETTS

Complete "Baby Gift" Department

Your appointment with

Fred

The Hair Stylist

Open Wednesday, Thursday
and Friday Nights

980 CAMBRIDGE ST., BURLINGTON

MILLIE'S VARIETY

Groceries and Lunches

CAMBRIDGE STREET

BURLINGTON, MASS.

Route 3A

Compliments of

F. GRAHAM & SONS

Best Wishes

From

PORTER & DESMOND

Compliments of

SHAKER GLEN HOUSE

Congratulations to the Class of 1958

BURLINGTON HIGH SCHOOL

Frank Florentino
Gordon McLean
Jack McLean
Gordon McLean, Jr.
Paul Barry
John McAllister
James Doherty

OF THE

CENTRAL PACKAGE STORE

CENTER STREET, BURLINGTON

MIDDLESEX HOMES, INC.

192 CAMBRIDGE ROAD

WOBURN, MASSACHUSETTS

Best Wishes to the

SENIOR CLASS

WOBURN FIVE CENT
SAVINGS BANK

Compliments of

WOBURN
CO-OPERATIVE
BANK

Established 1884

S. B. GODDARD
& SON CO.

INSURANCE

Savings Bank Building

Woburn, Mass.

Tel. WOburn 2-0076

HOUSE OF SHANG

CHINESE-AMERICAN RESTAURANT

Orders Put Up to Take Out

222 Cambridge St. (Rt. 3A)
ECONOMY SHOPPERS CENTER

Open Daily except Monday from
12 noon to 10 p.m.

Fridays, Saturdays until Midnight

BRowning 2-0525

COMPLIMENTS

OF

IGA FOODLINER

CENTRE STREET ROUTE 3A

BURLINGTON

KENNEDY'S T. V. & RADIO

SALES AND SERVICE

Used and New T. V.'S

1016 Cambridge St. Burlington

BRowning 2-0900

Compliments of

ROBERT JEWELRY

YOUR FRIENDLY JEWELER

393 Main Street

Woburn, Mass.

Compliments of

MOORE & PARKER

375 Main Street Woburn

Compliments

of

WINNMERE CLEANERS

Compliments of

BILL & WALTER'S AMOCO SERVICE

Cambridge Street

BILL HOSKINS WALTER PEACH

BRowning 2-2333

DR. SAMUEL ROSENFIELD

OPTOMETRIST

Eyes Examined • Glasses Fitted

994 Cambridge Street

Burlington, Mass.

Compliments of

TOWNE & COUNTRY JEWELRY

"HIGH QUALITY — FAIR PRICES"

BRowning 2-1350

JAMES C. PIPER, INC.

REAL ESTATE

Center Street Burlington, Mass.

BRowning 2-2160

BRowning 2-1421

FRANK'S FRIENDLY ESSO SERVICE

Frank Manoli, Prop.

TIRES - TUBES - BATTERIES

ACCESSORIES - ROAD SERVICE

MOTOR TUNE UP - CAR WASHING

SIMONIZING

Cambridge Street Burlington, Mass.

Compliments of

WOBURN NATIONAL BANK

Woburn, Mass.

MEMBER F. D. I. C.

Compliments of

TANNERS NATIONAL BANK

Woburn, Mass.

MEMBER F. D. I. C.

A & C

Sporting Goods

Men's Clothing

Featuring Complete Line of

Athletic Equipment

and Men's Clothing

ROYAL FURNITURE CO., INC.

WATERTOWN - SOMERVILLE
WOBURN

Complete Home Furnishers

Agents for all Leading

Advertised Lines

390 MAIN STREET WOBURN

WOburn 2-0806

Compliments of

B. J. CHRISTMAS D. M. D.

BRowning 2-3231

TOWNE & COUNTRY

T. V. — RADIO

SALES and SERVICE

362 Cambridge St. Burlington

Joseph Brown Ed Oliver

BURLINGTON FOOTWEAR

"SHOES FOR THE ENTIRE FAMILY"

Economy Shoppers Center

Burlington, Massachusetts

Compliments of

BELLOFRAM CORPORATION

BURLINGTON, MASSACHUSETTS

Compliments of

TOWN GROCERY

CAMBRIDGE STREET

BURLINGTON, MASSACHUSETTS

Compliments of

TECHNICAL OPERATIONS, INC.

BURLINGTON, MASSACHUSETTS

Compliments of

SPECIALTY AUTOMATIC MACHINE CORP.

80 CAMBRIDGE STREET

BURLINGTON, MASSACHUSETTS

McLAUGHLIN & DENNISON

DRUGS :-: CAMERAS

433 Main Street Woburn

BR 2-3633

BERTINI MOTOR LINES, INC.

"We Can Carry Anything, Anywhere, For Anybody"

Licensed To Carry General Commodities Anywhere In Mass.

Mountain Road Burlington, Mass.

LILLIAN J. BERTINI
ROBERT J. BERTINI

Compliments of

MARVIN FOUNDRY, INC.

Mountain Road

Burlington, Massachusetts

Compliments of

GIVEN BROTHERS

Compliments of

GERALD SEMINATORE

JERRY'S BARBER SHOP

1000 Cambridge Road

Burlington, Mass.

SALES AND SERVICES ALL MAKES

ERNIE'S RADIO & TELEVISION

E. D. NEWTON, SR.

BRowning 2-1274

Corner of Terrace Hall Ave.
and Bedford Street

Burlington, Mass.

HARRY R. ROGERS

CARPENTER and BUILDER

All Kinds of Jobbing Done
Promptly at Reasonable Prices

239-241 Walden Street

Cambridge, Mass.

Tel. TRowbridge 6-4843

CONGRATULATIONS

to the

SENIOR CLASS

from

THE MARIE L. DEECHAN SCHOOL OF DANCING

For More Than

A QUARTER OF A CENTURY

We have planned class tours
In Addition We Offer
our services in providing

TICKETS: steamship, air, bus, no extra charge
TOURS: planned, suggested, conducted throughout the World
CRUISES: official, agents all lines, official tariff rates
RESORTS: year round, domestic and foreign, library of travel
HOTELS: everywhere, rates on file, independent packages

ARNOLD TOURS

Owner, Arnold Crigby

79 NEWBURY STREET

BOSTON 16, MASS. KE 6-0980

Compliments of the

BURLINGTON COUNTRY CLUB

We Salute You!

Congratulations and the best of luck! We at Loring are proud of the part we have had in helping to make your classbook a permanent reminder of your school years, recording with photographs one of the happiest and most exciting times of your life! We hope that, just as you have chosen us as your class photographer, you will continue to think of Loring Studios when you want photographs to help you remember other momentous days to come! When you choose Loring portraits, you are sure of the finest craftsmanship at the most moderate prices!

LORING STUDIOS

New England's Largest School Photographers

CONGRATULATIONS CLASS OF "1958"

★ BILLERICA ★ ★ BURLINGTON ★ TEWKSBURY ★ ★ WILMINGTON ★

the Merrimack Valley Advertiser

The Challenge is Great . . .

for '58 . . . . . .

Bowing in the dawn of the inter-planetary era, 1958 presents man with momentous challenge: to further advance the frontiers of his knowledge . . . to use what he learns to help make a better world for all.